Provincial Library Dec 61

The Vulcan Advocate

ALBERTA PROVINCIAL LIBRARY EDMONTON JUL 21 1961

COMPLETE COVERAGE OF THE COUNTY OF VULCAN

48th Year, No. 50 — THE VULCAN ADVOCATE, WEDNESDAY, JULY 19, 1961 — Subscription $3.00 a year in advance

July Town Meeting

Well Drillers Given O.K. To Search For Water

At the regular July meeting of the Town of Vulcan council, the mayor and secretary were authorized to sign a contract with the water well drilling firm of Henning and Karl for the drilling of wells and the purchase of water if the drilling program is successful.

Charles Fulton and Richard Hammer, representing the Vulcan Golf & Country Club, interviewed council regarding reduction of the taxes on the golf club house. Council informed the delegation that no reduction in taxes could be made. The golf club representatives then requested that the $1,000 advanced to the town from the club to finance the water and sewer extensions be repaid. Council is to investigate the matter.

A report that some school classrooms in Vulcan had inadequate lighting was discussed and it was decided to ask the town representative on the county school committee to attend town council meetings.

Council decided to give town employees a five percent wage increase effective July 1 and to raise the secretary's salary by $50 a month.

Three building permits were approved as follows:

M. A. Jesse, for 24x34 frame dwelling on Lot 10, Block 26. Estimated cost $6,000. Contractor, self.

W. Staples, for 14x22 frame garage on Lot 5, Block R. Estimated cost $350. Contractor, Beaver Lumber Co.

D. Lebsack, for 24x40x35 frame dwelling on Lots 6-7, Block 15. Estimated cost $12,500. Contractor, Revelstoke Sawmill Co. Ltd.

Win Art Prizes At Exhibition

Pupils of the Herronton Elementary School entered the art display at the Calgary Exhibition & Stampede last week and did extremely well. The two teachers at the two-room school which takes in 30 pupils in grades one to eight, Mrs. Don Truss and Mrs. Murphy, have been given much credit by pupils on their fine showing. Mrs. Truss, a teacher recently out from England, gives art instruction.

Marie Van Bussell received a second, Leslie Green a first, Norma Nelson a high recommendation, Barbara Malmberg a first and a high recommendation, Dale Sewell a second, Wendy Weber a third, Joan Betchel a first, Marjorie Maisey a third, Jimmy Sewell a second and Kenny Weber a second.

Mrs. Truss was happy about the accomplishment of her pupils and especially so since the work displayed was not done particularly for entry in the Exhibition but as part of tthe year's regular work.

All too often a taxpayer gets the feeling that he is his brother's keeper.

Although science still has much to learn about cancer, the Canadian Cancer Society says these facts are certain: cancer is no respecter of persons—it may arise in anyone; some cancers can be prevented; many patients with cancer can by cured; all patients with cancer can be helped; the earlier cancer is diagnosed the more effective the treatment. Help the Society educate the public about cancer and learn more about it through research. Give generously to the April campaign of the Canadian Cancer Society.

Heavy Fine Paid In Police Court

Of the 51 complaints on Vulcan police files for June, 23 resulted in court cases heard by Magistrate Wm. Shields. Seven cases involving misuse of liquor appeared and eight violations of the Vehicles and Highway Traffict Act, involving speeding, no lights and careless driving, etc., were dealt with.

The latest appearance in court, this time at Vulcan, of Joseph Sullivan of Calgary, cost him $325 before he was through. $200 was assessed for impaired driving, another $100 came from driving while disqualified and a further charge of illegal possession of liquor cost him $25. He also lost his licence for driving anywhere in Canada for three years. The accused is 27 years of age.

Three local persons were fined $10 each for entering the swimming pool after hours. On the Pool subject, the fatal accident at the pool last June has resulted in checks by police of all vehicles found on the streets near the pool after midnight and also several checks are being made of the pool itself.

Businessmen are warned about the potential dangers of leaving doors to stores open at night. Two such casees were found on late checks by police.

Three dogs were destroyed by Vulcan police during the month of June.

Several town homes are being watched as a safety precaution by police while owners are on holidays. Residents planning to be away from town during holidays are invited to inform police of the time of their absence so that their property may be included in the regular round of inspection.

* * *

Those persons running a-foul of of the law in future will have expanded court room premises available. There is no guarantee of better treatment but the surroundings will be more pleasant. In conjunction with the building of the new Fire Hall and Library, enlarged facilities were provided the town police. About 16 feet has been added to the court room itself and a new room, not yet finished, will be reserved for the magistrate. Town police now have a store room for lockers, supplies and for the holding of seized items.

A reproduction of an air view taken earlier this spring for use by the Vulcan District Board of Trade in their quest for an improved entrance road to the town is shown above.

Markings at the intersection were made during the presentation of the Board's delegation to the Highways branch of the Provincial Government some time ago, to which answer has been received from the office of L. H. McManus, Deputy Minister of Highways.

Main point of difference between the corrective measures suggested by the government officials and that of the Board of Trade is in the handling of traffic into town from the south and east. The engineer's proposal is to run a left turn lane from the south—to be protected from traffic from the north — from which traffic could enter the access road into town.

A prime purpose in having the air photo taken was to point out the extreme angle involved in taking traffic from the south (left in the photo) into the narrow neck of lead-off road.

The Board is hopeful of getting a partial ring-road carrying a lane of Vulcan-bound traffic from the south in a curved approach beginning some distance south of the junction and coming in from the bottom of the picture to lead in at right angles to Highway 23.

Sponsored By Trade Board

Annual Shopping Day Set For Saturday, Sept. 23

A shopping day along the lines of that held last year to mark the installation of hard surfaced streets in the business area of Vulcan will again be held this year and will likely become an annual event.

At a meeting of the retail business section of the Vulcan District Board of Trade, held last Saturday morning, it was decided that Saturday, Sept. 23, would be the most suitable date for such an event this year.

Tentative plans call for every merchant having shopping specials for that day, with most also planning free merchandise draws.

Entertainment for young and old was discussed and preliminary plans made for a free afternoon show for the children along with free ice cream and hot dogs, a free street dance at night, free golf in the morning, a display of antique cars, fashion show of oldtime and modern dresses, and two concerts by a brass band—one in the afternoon and one in the early evening.

John Wolfe, president of the Board of Trade, was chairman of the meeting and another meeting will likely be held in August.

News From The Queenstown Area

Mrs. Del White of Wolseley, Sask., is visiting at the home of Mr. and Mrs. George Nelson.

Mr. and Mrs. Eugene Bushell, accompanied by Mr. and Mrs. Ron Fetkenher and Myrna and Diane Larsen, spent the weekend at Creston, B.C.

A few freinds dropped in at the O. Lahds on Thursday evening to surprise and congratulate Mr. and Mrs. Lahd on the occasion of their 21st wedding anniversary.

Mr. and Mrs. J. Brown and Mr. and Mrs. Bob Fitzpatrick are spending a holiday in the northern part of the province and will be visiting with Mrs. Fitzpatrick's parents.

Little Terry Gooch of Red Deer is spending her holidays at the home of her grandparents, Mr. and Mrs. Stan Brown.

Eva Conklin of Rainier is visiting her cousin at the Tom Daw home.

Louis Hagel, who has been managing the seed cleaning plant for the past year, has left for Carstairs where he will be employed.

Mrs. Leo Conklin and family are leaving for Prince George, B.C., where they will be taking up residence.

Mrs. William Gooch and family were recent holiday visitors at Radium Hot Springs.

Mrs. Lily Long returned recently from a trip across the line and to points in B.C.

Mr. and Mrs. William Jans of Medicine Hat spent the weekend at the Ed Jans home.

A seven bushel quota became effective at this point on July 10.

Stan Brown, who has been a patient in the Belcher hospital at Calgary, is now at home.

Mrs. Doris Arntsen and family, who were visiting at the home of Mr. and Mrs. Doug Rogers of Lethbridge, returned to the home of the D. McCords to accompany them to the Calgary Stampede.

Mrs. Arnsten and family and Mrs. Don McCord, Leonard and Dawna Mae, left Thursday evening for Saskatchewan. Mrs. McCord and family plan on spending the remainder of the month visiting relatives in Beechy and Delisle, Sask.

Mr. and Mrs. Leigh Robertson attended the Pion-era in Saskatoon, Leigh taking his Overland auto which was on exhibit.

Women's Institute

Mrs. J. Bushell conducted the July meeting which was held at the home of Mrs. A. Henry. Nine members and one visitor were in attendance. Plans were made for a picnic to be held at St. George's Island on July 30. A tea was planned to be held in conjunction with the Aug. 19 fair. Mrs. Tom Daw was elected treasurer for the balance of the year due to the resignation of Mrs. Leo Conklin.

Mrs. Gordon Boyd's paper on Agriculture was entitled "Asphalt Spray for Weed Control." In the absence of Mrs. Robertson, the last portion of the biennial convention report was read by Mrs. Bushell.

A lovely lunch was served by the hostess after which Mrs. Henry entertained the group with a contest of Alberta cities and towns. There will be no meeting in August and Mrs. Taggart will be the September hostess.

Enroute to southern points, Mrs. Service of Red Deer and Mr. and Mrs. Brooks of Ponoka stopped in for a day at the O. Lahd home.

GARAGE SERVICE

Open on Sunday from 10 a.m. to 5 p.m., from 8 a.m. to 6 p.m. week-days ,and 8 a.m. to 9 p.m. on Saturday, this coming week.

Wheat Centre Motors

Sunday and Monday

Showers Brighten Crop Picture In Large Area

Heavy showers fell over a large part of the county on Sunday and will help fill crops in the areas receiving the welcome moisture.

In Vulcan, showers in the early morning and late afternoon totalled six-tenths of an inch. The showers did not extend south much past Kirkcaldy or east past Reid Hill but most of the area west and north of town received at least one-half inch of rain.

Again, on Monday, about one-half inch of rain was received over a large part of the county in a four-hour shower Monday evening.

The moisture will be of great help in filling crops and in many cases means the difference between "no crop" and 10 to 15 bushels per acre.

Furniture Entered In Exhibition Draws High Praise

At the Calgary Exhibition and Stampede, selected pieces of furniture made by students from the Vulcan and Champion schools were exhibited in the Big Four building.

Many students won top awards for the fine quality of their work, design and finish receiving highly favorable comments from the judges and public.

Shop teacher in this work was John Smith.

The complete list of prize winners was as follows:

Grade 11—

B. Nickerson, Vulcan, first prize, mahogany china cabinet. H. Brinton, Vulcan, second prize, black walnut dressing table. Richard Smith, Champion, third prize, black walnut writing desk.

Grade 10—

T. Rhodes, Champion, first prize, black walnut writing desk. W. Schierman, Vulcan, second prize, black walnut writing desk. J. Wilson, Champion, third prize, black walnut buffet.

Grade 9—

D. Graham, Vulcan, second prize, power saw bench. W. Webber, Vulcan, first prize, birch chest of drawers. J. Spaeth, Vulcan, second prize, black walnut cedar chest. C. Graff, Vulcan, third prize, rosewood cedar chest. M. Smith, Vulcan, first prize, black walnut tea wagon. W. Brown, Vulcan, second prize, mahogany gun rack.

Grade 9 (turning)—

B. Perley, Vulcan, second prize, table lamp.

Progress Made On Highway Work

Base course construction on Highway 23 from the junction east of High River to the Blackie turnoff is progressing, aided by the hot, dry weather of the past few weeks.

Last weekend traffic was using the whole of the highway from the junction to tthe stretch north of Frank Lake. This portion appears to be completed and the next several miles around the lake to the end of construction is in varied stages of completion. Although somewhat rough in spots near the High River end the base course is, so far, free from dust and is attracting a fair amount of traffic. It is not known whether final surfacing will be done this year.

Mrs. L. McDonald Dies Suddenly

Mrs. Louise Crowdis McDonald, aged 68, died in Vulcan on July 15 following a heart attack. She had just returned to her farm home in the Alston district following a long holiday in New Zealand.

She was born at Cape Breton Island, Nova Scotia, in 1892, her ancestors moving there as United Empire Loyalists at the time of the American revolution. She came to this part of Alberta in 1916.

Previous to her marriage she taught school in the Berrywater, Alston and Vulcan districts and for two years in Honolulu. She was a former member of the Kirkcaldw W.I. An ardent horticulturist until her health began to fail two years ago, she and her husband had one of the most beautiful gardens in Southern Alberta.

Predeceased by her husband, B. H. A. McDonald, in July 1959, she is survived by one daughter, Mrs. G. (Marion) O'Leary, Toronto, and one son, Hartley, of Vulcan; two grandchildren, and two sisters, Mrs. Hazel McCoy of Campton, New Hampshire, and Mrs. Anna Latham of Lowell, Mass.

Graveside services were held at the Vulcan Cemetery on Tuesday, July 18, 1961, at 7:00 p.m., with Rev. D. McClintock officiating. Vulcan Funeral Home was in charge of arrangements.

Pheasant and Fish 'Farms' Proposed?

A petition from the Medicine Hat Fish & Game Association regarding proposed provincial government legislation to allow establishment of commercial game and fish farms has been received by local F & G president Bill Holton for consideration.

According to the Medicine Hat petition, signed by president Colby Reesor, the government either has, or is going to in the coming session, enact legislation which would permit individuals to go into the providing of enclosed land holding pheasants and charging hunters to go in and shoot. To this the Association objects.

Something similar is being done in Eastern Canada where persons own "farms" on which they raise their own birds and have an enclosed area into which the birds can be placed. Hunters are then charged a price per bird or per shoot to go in with their shotguns. The same basis would apply to the person setting up a pothole fish farm.

Those Fish & Game members contacted locally have felt opposed to the idea of commercializing sport, but more information is needed from both sides of the picture.

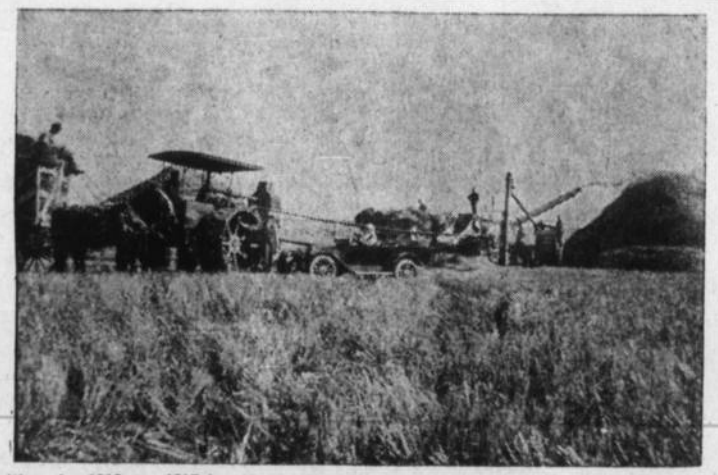

Taken either in 1916 or 1917, the above photo of Bruce Roe's farming operation will strike a familiar note to many oldtimers on the scene today. The Roe farm is seven miles east and three miles south of Vulcan and it's a safe to assume the stubble from the same field this fall will be far lighter than that in the foreground of the picture.

In the harvest scene is part of a 10 or 11 man crew feeding bundles into a separator run on a long drive belt rom an old kerosene operated Rumley tractor. A fair sized crew in those days consisted of six teams, two field pitchers and an engine and separator man. To complete the photo a mother and daughter combination appears to have just arrived in a Model T with the back seat weighted with afternoon lunch. The car has the single window in front and a folded-down, convertible style roof.

Farming today has lost many problems which faced the earlier breed but has gained others to offset the advantages of modernization. It was not until 1918 of'19 that weeds began giving trouble and there were still no grasshoppers at that time.

This Golden Eagle was found by Fred Roy beside a pole near his gate. It is assumed that it was electrocuted as there were no marks on it. In the above picture, Fred Roy and Roy Lockton are holding the bird to show the wing span of six feet, six inches from tip to tip. —Nanton News Photo

Vulcan Artificial Insemination Unit
Technician:
PETER DEGENSTEIN
All Breeds of Cattle Performance
Phone 377 days (preferably before 10 a.m.) or Evenings 485.
All Sires Proven
For further information call at Veterinary Office

Speed and death are two words that always travel hand in hand on the highways.

Take a look into your wife's purse if you want proof that money isn't everything.

R. W. Beeston
PHYSIOTHERAPIST
Manipulation .... Electro-therapy
Foot Treatments
At Mrs. Jack Marshall's
Vulcan, each Wednesday
Phone 260 for appointment

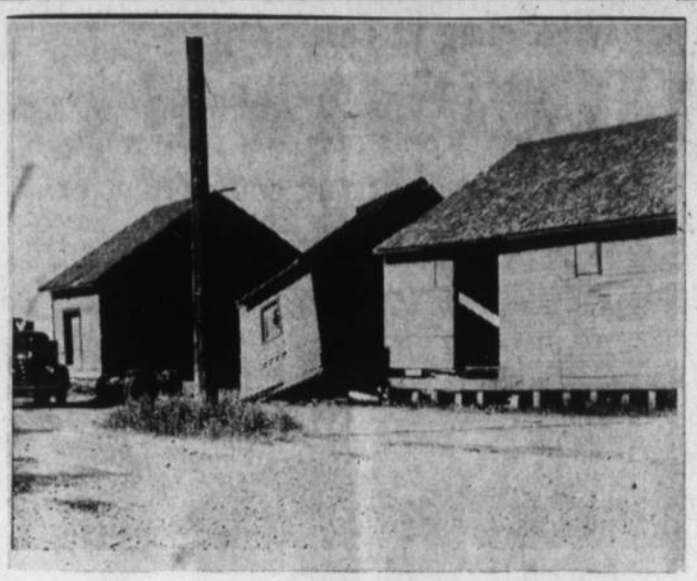

"Moving buildings, whether it's chicken coops or a 36-ft. freight shed, offers more of a challenge than farming" stated Donavon Dow, who has half the former freight sheds in Claresholm up on wheels. Not that farming in these days of drought and grass-hoppers doesn't offer a challenge, but Donavon would rather move building than spray for grass-hoppers.

The long, red building will be moved to Champion for Allan Maclean who contemplates using one half of the structure for a granary and the other half for a pig house.

—Claresholm Local Press.

"REVY" BRAND STOCK TANKS

Clean, pure water is a must for healthy profitable livestock — Revy's white spruce lock stave construction assures tasteless, odorless water storage combined with years of service.

5'0" x 2'6"	$51.95
6'0" x 2'6"	$62.75
7'0" x 2'6"	$72.95
8'0" x 2'6"	$81.95
9'0" x 2'6"	$91.50
10'0" x 2'6"	$101.50

REVELSTOKE SAWMILL Co. Ltd.
Dick Hammer, Manager
Vulcan ..... Phone 37

District News

LOMOND

The people in Lomond and district were shocked and saddened to learn of the sudden death of Guido Zambaldi on Sunday, July 16, in Italy, where with his wife and their niece, Miss Josephine Cholack, he was spending a holiday.

Mrs. Juan Cortez and son Ramon accompanied by Mrs. Phyllis Pytlarz spent last weekend in Lethbridge. While there they attended the bingo at the Civic Centre on Saturday evening.

Mr. and Mrs. L. Chase were visitors in Lethbridge on Saturday.

Among those in Lethbridge last Thursday to attend the evening ball game between the White Sox and Saskatoon were Marvin Huff, Leonard Huff, Merle Sande, Ralph Chapman, Len Chase, Ray Beagle, Irvin Bennett and Harold Magnuson.

Visitors last week at the home of Mr. and Mrs. Arthur Berger were grandchildren Alice and Geoffrey of Calgary.

Miss Beverly Pearson is spending a holiday at the home of Mr. and Mrs. Milton Lewis and family in Picture Butte.

Mr. and Mrs. Hirst Goldthorpe and son Keith returned home Saturday from a holiday.

Mr. and Mrs. Archie Fitzpatrick and family and Mrs. Grace Jennings have returned home after a vacation spent at various B.C. points.

Miss Diane Pytlarz was a visitor at the home of her grandmother, Mrs. Rose Pytlarz, in Calgary last week.

Mr. and Mrs. Johnny Gray and son Gordon visited the Calgary Stampede on Saturday.

Mr. and Mrs. Reg Frost and Marilyn were visitors in Calgary on Sunday.

Mr. and Mrs. Ed Rainey arrived home Saturday after a week's holiday at points in the U.S., B.C. and Alberta.

Community Club

The Lomond Community Club met at the home of Mrs. Paul Ost Sr. Thursday afternoon, July 6. Roll call showed an attendance of 13 members and one guest. Plans were made to cater for the Lions supper on July 18. The next meeting will be in the afternoon of August 3 at the home of Mrs. Smoky Jones.

The nickel draw was won by Mrs. Marion Root. Mrs. Charlotte West held an interesting contest which was won by Mrs. Leona Ost, consolation going to a former member and visitor for the afternoon, Mrs. Pearl Montgomery.

• • •

(Held Over From Last Week)

Mr. and Mrs. E. M. Benson of Calgary were visitors at the home of Mr. and Mrs. Harris Caufield on Sports Day. On their return they were accompanied by Mrs. H. Caufield and daughter Ruth.

Miss Darlene McAlister is spending a week in Lethbridge visiting at the home of her brother-in-law and sister, Mr. and Mrs. Andy Thomas and family.

Congratulattions are extended to Mrs. Anton Volesky who was the lucky winner of the big doll raffled by the Lions Club at the Sports Day.

Mrs. Eva Williamson of Lethbridge is visiting at the home of her daughter-in-law and son, Mr. and Mrs. Jack Williamson and family.

Mrs. Tom May and infant daughter left Friday for Burstall, Sask., where she will visit until the middle of August.

EASTWAY

Will Campbell of Calgary spent Sunday and Monday of last week at the farm.

Our Stampede visitors this week were Dennis Gooch, Don Campbell, Mr. and Mrs. Vic Rushfeldt and family, Mr. and Mrs. Archie Oldfield and family and Mr. and Mrs. Allan Sinclair and girls.

Mr. and Mrs. Frank Wyatt, after attending the Stampede, spent Sunday at Helen and Ralph McKenzies'.

Helen and Alma McKenzie were visitors at Ruby Wyatts' on Tuesday.

Thursd ayr-Hj helyt hrd

F/S and Mrs. Huyck and family of Cold Lake were visitors at the Ken McLeans' at the weekend before leaving for Quebec where F/S Huyck has been transferred.

Ken McLean and Lana were Lethbridge visitors on Monday.

MILO

Sympathy is extended to the Sid Page family and relatives on the passing of Mrs. Sid Page on Friday. Services were held Monday in the IOOF hall at Milo.

Mr. and Mrs. Bob Umschied and family spent a few days at Gull Lake.

Mr. and Mrs. Oscar Tiegen moved their house on Wednesday to their new lot.

Mr. and Mrs. Ken Stumpf and family and Mr. and Mrs. J. R. Goldthorpe spent a few days at Warburg where they visited at the M. Hoffman and Oscar Bucher homes.

Mr. and Mrs. M. Schaub and Joyce attended the wedding of Miss Ruth Empey and Glen Dean at the United Church in Three Hills on Saturday, July 8. Joyce was maid of honor for Ruth and attended her trousseau tea the previous Tuesday.

Health gym — A place where they make mountains out of molehills.

OPTOMETRIST
Dr. F. D. Nataros
Office in Dobbs Hotel
Vulcan
9 a.m. to 5:30 p.m.
daily including Saturdays
FOR APPOINTMENT
PHONE 85, VULCAN

—QUALITY PRODUCTS—
EFFICIENT SERVICE
R. B. GERDING
IMPERIAL ESSO PRODUCTS
Phone Res. 10 — Bus. 19
— MILO —

PAINTING
DECORATING
Furniture Finishing
Wall Paper Hanging
• Free Estimates Given
• Satisfaction Guaranteed
TAYLOR BROS.
PHONE 506 VULCAN

F.U.A. Insurance
AUTO & FIRE
with Co-operative
Fire & Casualty Co.
Discount
on Farm Cars & Trucks and
Class 1-A Select Drivers
Herb Bender
F.U.A. Insurance Agent
Phone 407, Vulcan
Alberta Wheat Pool No. 3

THE little GENERAL
(Manufactured by Mid States of Canada Ltd.)
Calgary, Alberta

STANDARD EQUIPMENT
50 lb. Ice Box
Propane Light
Water Tank
Roof Vent
48" Mattress
Water Pump
Fibreglass Insulation
Curtains — Rods
3 Burner Stove and Oven
12 Volt Light
4 - 110 Volt Lights
Leatherette Cushions
14x16 Sink
Vapor Paper

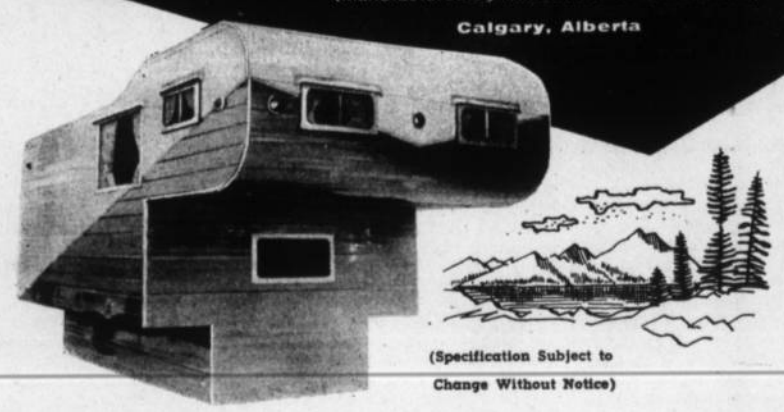

(Specification Subject to Change Without Notice)

CAMPER COACH
CAN BE MOUNTED ON 1/2 OR 3/4 TON TRUCK.
8' and 10' Models with 48" Extension Over Cab
Interior: 1/4 Birch — Sealed — Lacquered Exterior: Primed and Painted
Inside Head Room — 6' - 2"

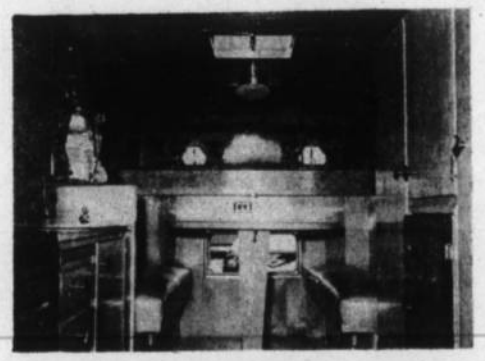

A NEW ADVENTURE IN FAMILY FUN

We have one of these Holiday Camper Coaches on hand for your inspection. Do call in if you are interested in purchasing a unit of this type. We are sure you will appreciate the extra value.

"The Little General" will offer its superior construction and design—plus the feature that it has that professional, finished look, inside and out.

Central Garage (Vulcan) Ltd.
Phone 111 "Where Our Customers Send Their Friends" Vulcan

My boy is as smart as a whip! Yes sir, a regular chip off the old block. Why, already he's saving his money so he can go to college. That's right. Yes sir, a chip off the old block. Wouldn't be surprised if he gets to be a big star on the football team. He's just like the old man. Now, boy, tell 'em where you're saving your money. Speak up, boy!

at Scotia BANK
THE BANK OF NOVA SCOTIA

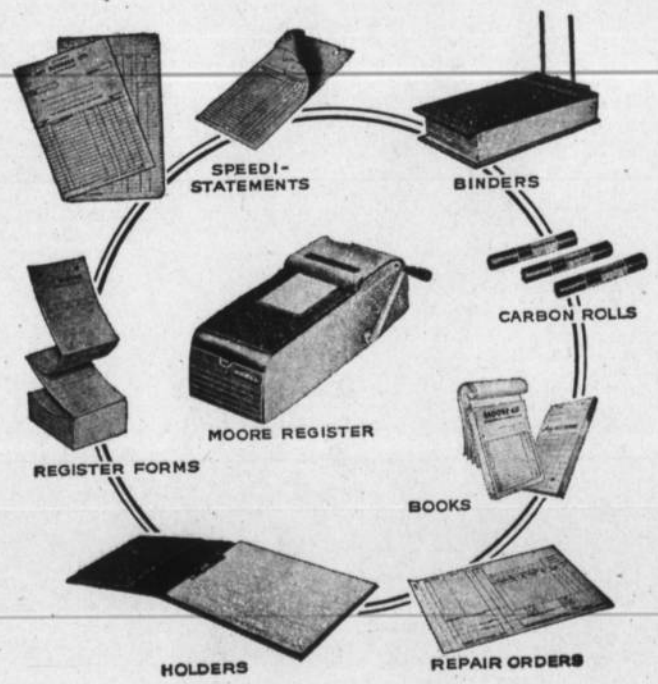

Available At
The Vulcan Advocate

Here's BIG News from your
NEW HOLLAND DEALER

Super Hayliner "68"—the World's Most Modern Baler!

Hay has no sharp corners to turn in New Holland's Super Hayliner 68. One smooth feeding motion carries it from wide 56" pick-up to chamber. You get the greenest, leafiest bales you've ever made ... firm, square, extra rich in nutrients. The Super 68 runs smoother, has fewer moving parts to wear, is more economical. And with exclusive Tractor-Seat Controls (optional) you can handle the baler right from your seat. Choose twine or wire ... engine or tractor driven. Can be used with new automatic Bale Thrower.

We have in stock for immediate delivery the following models—

- **Super Hayliner 67T, p.t.o.**
- **Super Hayliner 68T, p.t.o. and engine models**
- **Super Hayliner 69T, p.t.o. and engine models**
- **Super Hayliner 78T, 4-cyl. V engine. This is the king of the baler industry.**

Any one of these balers offers the highest value for your dollar invested in a baler, because of the extra work it will do for you in a given time. This is why New Holland balers lead the baler industry

High trade-in allowance on your used baler.

— CALL US FOR A FIELD DEMONSTRATION —

Central Garage
(Vulcan) Limited
Phone 111 **Vulcan**

Auction Sales

AUCTIONEER **GERRY GOING**

REGULAR FRIDAY AND SATURDAY SALES
Please Note: —We are open every Thursday night until 11 p.m.. Please bring your livestock in early.

LAST WEEK'S MARKET REPORT

FRIDAY, JULY 14—A very good sale with 250 cattle on offer. Our best selling steers weighed around the 1050 mark and topped at $19.80. The heifer market was stronger with a top of $17.90. In order to get into the higher price bracket, heifers have to weigh better than 875. Good cows $12.50 to $13.70. Bulls $16.00 to $13.70. Our lighter steers and heifers are selling down the line regardless of finish. Our advice is to keep your cattle until they fall into the proper weight channel, even if you have to buy some feed. The export trade is showing some interest and possibly will get better. We sold a couple of loads of feeder steers weighing between 500 and 600 for export at $17.50 to $19.70. Light feeder heifers sell from $15.00 to $17.00. Heavy feeder heifers are hard to move. We can't see the beef market being anything but steady or even better providing we remember that beef must be well finished and conditioned. Our packer buyers don't like any signs of grass. Beef cows and calves are hard to sell unless the cow is carrying enough flesh to interest the packer, and her calf for veal.

SATURDAY, JULY 5—A smaller sale than usual with hog prices a shade stronger. Weaner pigs $6.00 to $10.00. Feeder pigs $10.50 to $26.00. Piggy sows $40.00 to $775.00. Baby calves $15.00 to $35.00. Milk cows $125.00 to $200.00.

FRIDAY, JULY 21, at 1:30 p.m.
Regular Beef and Feeder Cattle Sale

SATURDAY, JULY 22, at 1:30 p.m.
We will hold our regular pig and sheep sale on Saturday. For the Best in Market Prices Bring Your Fat Hogs to Us.

High River Auction Mart Ltd.
— PHONE 3022 —
Offering You Complete Auction Service and Sale Management For All Farm and Specialized Types of Sales
Merv Edey — 9121-33 **Norm Edey — 9121-15**
Gerry Mooney — 2677

ADVOCATE CLASSIFIEDS BRING SPEEDY RESULTS

Bach-Gourlay Wedding In Calgary

Before an altar decked with white carnations, flame colored gladiolas and fern in St. Joseph's Roman Catholic Church, Calgary, Rev. Father Raymond Lowing (a boyhood friend of Dr. Bach) officiated at the double-ring ceremony which united in holy matrimony Joyce Ann Gourlay, R.N., only daughter of Mr. and Mrs. J. J. Gourlay of Calgary and Dr. William George Bach, only son of Mr. and Mrs. L. J. Bach of Carmangay.

Given in marriage by her father the bride was attired in a floor-length white silk dress with a silk organza skirt. It featured a fitted bodice, a V-shaped neckline with a high collar trimmed in lace and sequins. The veil in a cloud puff design was held in place by a pearl necklace, the gift of the groom. She carried a bouquet of two white orchids with yellow throats surrounded by stephanotis, ivy and white satin ribbon.

Wearing identical white silk taffeta dresses of cocktail length with matching white French veils, gloves and shoes, were the maid of honor Angelina Schlachter of Calgary, and bridesmaids Catherine Schmaltz of Edmonton and Marilyn Nelson, Medicine Hat. They carried bouquets of flame colored gladiolas. The tiny flower girl, Brenda Gourlay, niece of the bride, wore a white nylon, full skirted dress with dress-length veil. She carried a miniature basket of mixed flowers.

The groom was attended by the bride's brother, Ronald Gourlay as best man. Ushers were Harold Hubka, Lethbridge, cousin of the groom and Brian Gourlay, brother of the bride. All were attired in white dinner jackets and black tuxedo pants. The soloist was Raymond Davidson, Calgary.

For her daughter's wedding Mrs. J. J. Gourlay chose a blue print silk dress and jacket with white accessories, while the groom's mother chose a mint green dress and coat ensemble with white accessories.

A wedding breakfast for 20 guests was served at the home of Mr. and Mrs. J. J. Gourlay.

The reception for 132 guests was held at 5:30 p.m. in the Calypso Room of the Beacon Hotel. The bride's table was centred with a three-tiered wedding cake flanked with long white candles and rose buds. The toast to the bride was proposed by Rev. Father Raymond Lowing.

Ivan Cartwright, Calgary, acted as master of ceremonies and a congratulatory telegram was read from Mr. and Mrs. Steve Ganger, Vancouver, cousin of the groom. Out-of-town guests came from Rossland, B.C., Carmangay, Champion, Claresholm and Edmonton and Saskatchewan. After the banquet a wedding dance was enjoyed until midnight.

For her going away the bride wore a white wool trotter suit with blue accessories and a white orchid corsage.

For their wedding trip Dr. and Mrs. Bach are going to Yellowstone Park, Black Hills of South Dakota, Chicago and on to Pittsburgh, Penn., where Dr. Bach will take four years of post graduate work in the Western Psychiatric Institute and Clinic.

Carmangay

A family gathering was held at the home of Mr. and Mrs. W. McIntyre on Sunday, July 9, to honor Mr. and Mrs. Lloyd Carruthers of Inuvik, N.W.T. on their 25th wedding anniversary. The guests of honor were presented with gifts of silver and the table was centred with a decorated cake and a huge bouquet of roses. Those present were Mr. and Mrs. Lloyd Carruthers and son James of Inuvik, N. W.T., Miss Beverly Carruthers and Miss Barbara Carruthers of Cardston, Mr. and Mrs. Douglas Polle and daughters of Glenwood, Mr. and Mrs. S. R. Pedersen of Fort Macleod, Lawrence Pedersen of Lethbridge, Miss Joan Pedersen of Calgary, Jim Isberg of Picture Butte, Mr. and Mrs. D. R. Carse and daughter Shirley of Lethbridge. Mr. and Mrs. Carruthers were former residents of Cardston and have been in Inuvit for one year, where Mr. Carruthers is employed at the Govt. Hospital and Mrs. Carruthers is a teacher. They are very happy in this fast-growing town 40 miles from the Arctic Ocean on the McKenzie River delta, where life is very different from that on the prairies.

Mr. and Mrs. W. F. Ewing and daughter Patricia motored to High River on Saturday to attend the wedding of their son, Danny Service, to Miss Sharon Way.

A special meeting of the C.W.L. was called by president Mrs. Bob Parker on Monday, July 10, at the home of Mrs. West. After much discussion the members were of the opinion that they wished to serve a family lawn chicken supper instead of their annual lawn tea, the supper being non-invitational and everyone welcome. The date will be announced.

Miss Joyce McIntyre is on a two weeks holiday with her uncle and aunt, Mr. and Mrs. D. Carse, at Lethbridge.

Roman Pawluk and Billy Plourd left for Toronto on Wednesdey for a month's holiday. They will visit with Roman's parents while there.

Mary and Gaye Plourd are visiting at the home of Mr. and Mrs. J. Adams and family at Cranbrook, B.C.

Miss Lillian Letal is spending a week's holiday at the home of her uncle and aunt, Mr. and Mrs. Joe Kurtin, at Barons.

Mr. and Mrs. John Letal and sons Miles and Bobby motored to the Castle Range Station on Sunday.

Danny Service has been transferred to the South Edmonton branch of the Canadian Imperial Eank of Commerce.

Weekend guests at the home of Mr. and Mrs. Bill Ewing and Patricia were Mr. and Mrs. Owen Swarts and three girls of Edmonton. Mrs. Swarts is a sister of Mrs. Ewing.

Mr. Stonehouse and girls have just returned after spending a couple of weeks in Manitoba visiting with relatives and friends. Mrs. Stonehouse accompanied her family to Manitoba and later flew to her native Scotland for a three months holiday to visit with her family there.

Mrs. Blanche Blair and daughter Mrs. Ethel Brown of Calgary visited at the home of Mr. and Mrs. Rod Minty and family recently.

Mr. and Mrs. Art Brown of Milo visited on Sunday at the home of Mr. and Mrs. Rod Minty and family.

Mr. and Mrs. Frank Hubka and family motored to Calgary July 2 to meet Brian, who was returning from his trip to California by TCA. While away, Brian visited his aunts, Miss Dorothy Pfefferle in Sacramento and Miss Frances Pfefferle in Puyallup, Wash.

Dannie and Debbie Cutforth of Barons are spending a few days with their uncle and aunt, Mr. and Mrs. Bob Hubka and family, while their parents are in Calgary.

Master Jimmy Baldwin is visiting at the home of Mr. and Mrs. Ken Dalgliesh and family at Picture Butte for a few days.

Miss Lorraine Dalgliesh is spending a few days at the home of Mr. and Mrs. Mac Baldwin and family.

The Carmangay high school students held a surprise farewell party for Catherine and Ellen West at the home of Mr. and Mrs. W. McIntyre recently. Out-of-town friends were from Champion and Lethbridge. Entertainment consisted of lawn dancing, a treasure hunt through the village, other games and a sing-song, followed by a wiener roast. On behalf of the students, Judy Dahl assisted by Eileen Hurnanen presented the girls with gifts, extending best wishes for their future endeavors. Catherine and Ellen thanked their friends for the lovely surprise party and the gifts. They were presented with an autographed scrap book which will be a great keepsake and remembrance of their friends for years to come. Catherine and Ellen will be moving to Calgary to start the school term there.

Congratulations to Mr. and Mrs. Earl Smith, who are the proud parents of a baby daughter born July 17 at the Vulcan hospital.

Dr. and Mrs. Hwozdecki and son Michael and Mr. E. A. Davidson motored to Calgary on Thursday to attend the Stampede. Mr. Davidson, from Port Arthur, Ont. is the father of Mrs. Hwozdecki.

Mr. and Mrs. J. West and daughter Catherine spent the weekend with Wests in Calgary.

Mr. and Mrs. W. McIntyre spent the weekend in Calgary with their son and daughter--in-law, Mr. and Mrs. David McIntyre.

Mr. and Mrs. Eric Collier and Mr. and Mrs. Tom Svannes and son Ronnie are holidaying for a few days at Banff.

Orville Blue and family and Mrs. Laurin left on Saturday for a trip to Ottawa and other points in Ontario where they will visit with relatives and friends.

Mrs. Shirley Davidson and two daughters of North Bay, Ont., are spending a month's holiday with Mrs. Davidson's uncle and aunt, Mr. and Mrs. Steve Bessaw.

Mr. and Mrs. B. F. Ewing and daughter Patricia motored to Lethbridge on Sunday to attend the celebration of Mrs. Ewing's mother, Mrs. Blanche Bond's 80th birthday at the home of Mr. and Mrs. Bob Niven. It was also a family reunion and some of the guests attending were from Edmonton and California.

Mr. and Mrs. John Parakin and family of Lethbridge visited at the home of Mr. and Mrs. Lloyd Anderson on Sunday.

Relatives and friends in the district were sorry to hear that Mrs. Annie McLeod had the misfortune of falling and breaking her hip and is a patient in the Municipal Hospital, Lethbridge.

Mr. and Mrs. Don Miller and family and Mr. and Mrs. Lloyd Anderson and family motored to Saskatoon to attend the Pion-era exhibition and on their return trip visited with Mr. and Mrs. Pederson at Camrose.

If you want an insurance agent who's got some get-up-and-go

...we're the people to see! We make every effort to see that our policyholders have the insurance protection they need. And we go all-out to provide top-notch service—day or night ...rain or shine. We'll do it for you, too! Give us a call today.

GIBB'S
Insurance Service
PHONE BARONS COLLECT
Hours 8 to 5 — Phone 143
After Hours — Phone 57 or 121

F. U. A.
AUTO & FIRE
INSURANCE
with Co-operative Fire & Casualty Co.
— DISCOUNT —
on Farm Cars and Trucks
BERT BLIMKIE
F.U.A. Insurance Agent
Phone 52, Carmangay
Alberta Wheat Pool No. 1

LITTLE BOW FARM SUPPLIES
3½ miles East and ½ mile South of Vulcan

WILLYS JEEP, just overhauled, with pto 795.00
TRACTOR CAB to fit John Deere 80, 820 or 830 ..... 89.95
$19.95 TRADE-IN VALUE for your old radio on the New Channel-Master Transistor Radios.
MODEL 900 ELECTRIC EYE POLAROID CAMERA with all attachments and leather case. Reg. $250, for only 190.00

Vulcan Funeral Home
GEORGE WISENER, Proprietor
A Complete and Dignified Funeral Service To All Southern Alberta Points
FLOWERS **MONUMENTS**
— 24 HOUR CALL —
PHONE 233 **VULCAN**

Used Machinery for Sale

1—S.P. 112 Cockshutt Combine with Pickup.
1—Massey Model 27, 14 ft. S.P. with Pickup and Strawcutter.
1—Massey 90 Special 14 ft. with Pickup. Good.

HUBKA SALES & SERVICE
MASSEY-FERGUSON FARM EQUIPMENT
Sales — Parts — Service
Plymouth-Chrysler-Fargo — Imperial Oil Products
Phones: Bus. 7; Res. 41
J. A. Hubka **CARMANGAY**

OPEN HOUSE

We are now in our new bakery located next door to the old premises and invite everyone to take part in our Open House, Thursday, Friday and Saturday, July 20, 21 and 22.

Three "Special" Days

Thurs., Fri., Sat., July 20 - 21 - 22
(These Specials Available at Vulcan Bakery Only)

BREAD (white or brown) per loaf sliced or unsliced ..... .15
BUTTERHORNS, per doz. ..... .35
CINNAMON ROLLS, per doz. ..... .35
PLAIN BUNS, per doz. ..... .15
CRUSTY BUNS, per doz. ..... .15
DO-NUTS and LONG JOHNS, per doz. .40
CAKE (variety of flavors) ..... 2 for .55
1 for .54

Vulcan Bakery
Fred De Jong **Phone 80**

The Vulcan Advocate

"Serving the County of Vulcan"

Member Canadian Weekly Newspapers Association and Alberta Weekly Newspapers Association

Founded in 1913 by Charles Clark

An Independent Weekly Newspaper issued every Wednesday afternoon at the office of publication, Vulcan, Alberta. Subscription price per year: In Canada $3.00, United States and other countries $4.00. Single copy 7c. Advertising rates furnished on request.

Authorized as Second-class Mail by the Post Office Department, Ottawa

R. C. R. MUNRO
Editor and Publisher
P. M. Pickersgill, Assistant Editor

Facts on the Alaska Highway

In its Saturday edition, The Edmonton Journal took another run at justifying its thesis that Canada should pave the Alaska Highway alone as a matter of national self-respect.

The Journal's case is based on its contention that the highway is primarily of benefit to Canada and any benefits accruing to the United States are incidental.

In so saying, the Edmonton daily has shown a total disregard for the facts of the situation, demonstrating anew that armchair quarterbacking from a distance is a hazardous occupation.

What are the facts?

In the first place the Alaska Highway, at this moment, is the sole land link between the new state of Alaska and the continental United States. Since Alaska became the 49th state, the highway has become more important to the national interests of the U.S.

Fully as much freight tonnage bound for Alaska is wheeled over the Alaska Highway as is destined for northern Canadian points. Probably more. On a year-round average the number of U.S. cars using the highway probably outnumbers Canadian cars five to one.

Yet, the Journal would have us believe that the U.S. has no real stake in the Alaska Highway.

The fact is, the United States itself has made plain the importance is attaches to the highway. One of the recommendations coming out of a two-year study of Alaska's transportation needs is the Alaska Highway be paved. The clear implication is that the U.S. recognizes that both it and Canada have a mutual interest in the highway, and is willing to pay part of the cost of enhancing the investment.

We don't suggest for one moment that we, as Canadians, should sit back and urge Uncle Sam to pay the whole bill. If that were to be the attitude, then, indeed, the question of national self-respect could be legitimately raised.

But the fact is, and it is one that nobody should conveniently overlook, both nations have a stake in the Alaska Highway and its improvement will be vastly beneficial to both. As in any business proposition, it seems reasonable that the partners should share in the cost in proportion to the benefits they expect to receive.

There are plenty of questions on which we can reasonably and legitimately stand on national pride. The paving of the Alaska Highway isn't one of them.

—Grande Prairie Herald Tribune

★

THE MAN WHO WHISPERS IN A WELL ABOUT THE THINGS HE HAS TO SELL, WILL NEVER MAKE AS MANY DOLLARS AS HE WHO CLIMBS A TREE AND HOLLERS

ADVERTISE CONSISTENTLY IN

THE VULCAN ADVOCATE

CIVIL DEFENCE

— VULCAN UNIT E.M.O. —

- Know the effects of nuclear explosions.
- Know the facts about radioactive fallout.
- Know the warning signals and have a battery-powered radio.
- Have some shelter to go to.
- Have fourteen-days emergency supplies.
- Know how to prevent and fight fires.
- Know first aid and home nursing.
- Know emergency cleanliness.
- Know how to get rid of radioactive dust.
- Know your municipal emergency plans.
- Have a plan for your family (and if you are alone, have your own plan.)

For a copy of the booklet "11 STEPS TO SURVIVAL" write to your local or provincial civil defence co-ordinators.

Advocate Classifieds

Classified Advertising Rates

2 cents per word first insertion, minimum charge 50 cents; 1 cent per word second and subsequent insertions, minimum charge 25 cents.

In Memoriam and Cards of Thanks are charged at 2 cents per word with a minimum charge of $1.00.

FOR SALE—MISC.

OIL HEATER $30, original price $95. Studio Lounge. 4-poster walnut single bed with mattress and spring, $25. 110-volt electric stove $5. 2-piece Tynan Kant-Sag chesterfield suite. Walnut coffee table. China cabinet (double door). Contact A. L. Schrag, before July 28. 50--1x

CORNER LOT for sale in Vulcan, 100 ft., Lot 4, Block 27. Mrs. Henry Todd, Kirkcaldy. 50-3p

WEIMARANER PUPS for sale, eight weeks old, one female, two males. Will be registered, Apply Lawrence Mensinger, Phone 388, Vulcan. 49-2x

BRITISH Columbia, new pipeline construction project. Top pay, long job. Send 30c and addressed envelope for "Job News." AECO, Box 132, Medina, Wash., USA. 50-1p

"DESTROYER" for use in outdoor toilets. Eats down to the earth, saves cleaning. Full directions. Thousands of users, coast to coast. Price $1.10 per can, postpaid. LOG CABIN PRODUCTS, 322 York Road, Guelph, Ont. 47-4p

RICH BLACK LOAM. $1.50 per yard delivered on lot. Contact H. J. Simmons, phone 342, Vulcan. 43-tfx

OIL TANK for sale. Capacity from about 250 gals to 300 gals. Also Oil Space Heater. In first class condition. Apply to Box 368, Vulcan. 49-3x

AVON'S. Suntan lotion, insect repellent. All types of creams and lotion for summer skin. Demonstrations in my home on make up coloring, Tuesdays and Fridays. Everyone welcome, Beth Lawson, Phone 71, Champion. Licenses: Village, 29; prov., 3935. 44-8x

BOW CITY SAND & GRAVEL
Washed Sand — Road Crush
Washed Gravel — Pit Run
Delivered if you wish
— also —
COAL
Available all summer
BROOKS — Emerson 2-3716

LIVESTOCK

30 THRIFTY FEEDER PIGS, 40 to 60 lbs. W. F. Ewing, Phone R306, Carmangay. 50-2x

STALLION SERVICE — "Bay Wonder" American Saddler—style, conformation and intelligence. A fee at time of service — return within season. Robert Cutler, Kirkcaldy. ,0-6p

WEANER PIGS for sale. Also Kerosene Fridge. Ken McLean. Phone R2220, Vulcan. 49-3x

2 HEREFORD AYRESHIRE Cross Milk Cows for sale, one just freshened, one to freshen soon. 100 year-old Leghorn hens; 100 ten-week old Leghorn pullets; 100 fryers; 100 bales of hay; 8 Hereford cows, some calves at foot, to put out on shares. Phone R715, Vulcan. 49-2x

MILK COW for sale. Dan McNiven, Jr., phone 1913, Vulcan. 49-2x

GRAIN & FEED

BALED HAY, 70 tons, rye greenfeed. $25 per ton or will trade for grain at elevator prices. Phone 115, Carmangay. 50-2p

BALED RYE HAY for sale, 60 tons. Phone R2011, Vulcan. 50-3p

FARM MACHINERY

JOHNSTON BLADE— extra set of shovels, ready to go. $165, complete. Wheat Centre Motors Ltd., Vulcan. 40-3tfx

COMBINE and Tractor Engines overhauled. All makes, reasonable rates and all work guaranteed. Wheat Centre Motors Ltd. 6tfx

CARS & TRUCKS

USED PARTS for most cars and trucks. Wheat Centre Motors Ltd., Vulcan. 36-tfc

NO GUESS WORK HERE — Wheels aligned and balanced by experts. Wheat Centre Motors Ltd., Vulcan, Alta. 26-tfx

HOUSES & FARMS

640 ACRES, 12 miles N.E. of Vulcan. Selling with crop and all machinery. Lots of trees, buildings and flowing well. $65 per acre. Machinery can be bought at low extra cost. Owner will trade for city duplex. For further information call Jack Willard, Bamlett Real Estate, Calgary AT-35908 or Vulcan 507. 50-4p

6-ROOM BUNGALOW for sale, 2 years old. 3 bedrooms, fully decorated, vanity bathroom. 75-ft. lot, landscaped and fenced. Phone Harold Fox, 94, after 6:00 p.m. 49-tfx

HOUSE— Downstairs; large living room, hardwood floors, kitchen, bathroom, bedroom, large glassed-in front porch. Upstairs: 4 bedrooms, hardwood floors, newly decorated. Large rumpus room in basement, mahogany finish. New gas furnace, hot water heater. Cottage at rear: $9000 cash or $10,000 terms. Phone 353, A. L. Schrag, Vulcan. 49-tfx

SMALL 2-BEDROOM HOUSE in Vulcan. Full price, $4500, minimum, half cash. Good central location. J. Lundy Findlay, Realtor, Vulcan. 49-tfx

HOUSE FOR SALE— Spacious rooms, two bedrooms, third in basement. New gas furnace and water heater. Ideally located near elementary school. Complete with garage, fenced. Harry Peard, Phone 376, Vulcan. 47-tfx

MODERN 5-ROOM HOUSE on 62½-ft. lot. Third bedroom in basement. Back yard fenced, landscaped, front driveway. Phone 2707, Bennie Dann, Vulcan. 42-tfx

THREE BEDROOM HOUSE, 2 years old on 75-ft. lot, landscaped, full basement, wall to wall carpet in bedrooms, tiled bathroom, fire place, mahogany cupboards and doors. Apply J. A. Smith, Vulcan, Phone 323. 43-tfx

LAND FOR SALE
SECTION WEST OF VULCAN with good buildings and full line of machinery. Lots of good water, telephone, power, fully modern. Owner prefers sale to include cattle and growing crop. Co-op listing. J. Lundy Findlay, Vulcan. 49-tfx

BUSINESS OPPORTUNITIES

WIEBE'S GENERAL STORE and Post Office for sale. Shouldice, Alta., phone R502. 49-3x

FOR RENT

MODERN furnished suite with bath, for rent. Rooms and housekeeping rooms. Phone 441, Vulcan. 22-tfx

SMALL FURNISHED SUITE, $35 per month. Contact Wes Fulton, J. M. Jamison Insurance Agency, Phone 28, Vulcan. 50-2x

HOUSE IN CARMANGAY for rent, Calgary power, gas furnace, gas cook stove, water, sewer, bath. Phone R25, Carmangay. 49-2p

FOR RENT— Two Light house keeping rooms, electric stoves, one partly furnished. Female only. Available July 3. Contact L. Bucher after 6:00 p.m., at 339, Vulcan. 47-tfx

WORK WANTED

GENERAL SEWING and Alterations— Children's and older ladies' dresses can be made without a pattern. Phone 267, Vulcan. 47-6x

WANTED— Dress Making and Alterations on clothing and fur coat repairs. Mrs. A. Nelson. 47-4x

WANTED— Used Adding Machines in trade on new full keyboard electric or ten-key hand operated adding machines, both with direct subtraction. See The Vulcan Advocate.

WANTED

WANTED—Old style, battery operated mantel radio, suitable for road camp. Apply Dave Cadger, c/o Canadian Legion, Vulcan. 501p

GOOD HOMES WANTED for cute puppies about 2½ months old. Free. Phone 1306, Vulcan. 50-1x

LARGE SIZED Child's Tricycle. Phone 347, Vulcan tf-nc

SCRAP IRON AND METALS Wanted. $12 per ton. Small pick-up free. Weighed at P. & H Elevator, Vulcan, Phone 27R2. 49-3p

WANTED— Listings on farm land. Have several enquiries so listings urgently needed. J. Lundy Findlay, Realtor, Vulcan. 7-tfx

LOST

LOST— Reg. female Daschshund, copper brown short hair, tattoo on right ear, PGW 25 P, answers to name of Penny. Wearing collar, no license. Anyone finding same please phone Leigh Robertson, Phone 810, Milo. REWARD. 49-2x

FOUND

FOUND at Milo, a Weimaraner, about three years old. Owner to pay for ad. Phone 816, Thomas B. Webber, Milo. 50-1p

PERSONAL

UNWANTED HAIR
Vanished away with Saco-Pelo. Saco-pelo is different. It does not dissolve or remove hair from the surface, but penetrates and retards growth of unwanted hair. Lor-Beer Lab. Ltd. , 5, 679 Granville, Vancouver 2, B.C. 50-8p

CARDS OF THANKS

I wish to thank all those who remembered me during my bout with Dieldrin poisoning. I am very grateful for the field work done by C. H. Hanna and the many offers of assistance from other neighbors.
50-x —L. W. Greenlee, Vulcan

IN MEMORIAM

DURAND— In loving memory of my dear mother, Anna Mary Durand who passed away July 21, 1960.

I know not what she suffered
I did not see her die,
God reached out his loving arms
And gave her peace and comfort.

—Sadly missed but never-to-be-forgotten by her loving daughter, Marie Arnold, Hanna, Alta. 50-p

DURAND—In loving memory of my dear mother, Mrs. Mary Durand, who passed away July 20, 1960.

They say time heals all sorrow,
And helps us to forget;
But time so far has only
Helped us miss you more.
God gave us strength to take it,
And courage to stand the loss,
But what it means to lose you, mother,
No one will ever know.

—Sadly missed by her loving daughter, Florence E. Hart, and family, Lomond. 50-x

WIGSTON—In loving memory of a dear husband and father, W. Roy Tom, who passed away Aug. 24, 1958, and Mary Arlene Wigston (Tom) our dear daughter and sister who passed away July 25, 1953.

Though much is taken from us.
As along life's pathway we wind,
The joy of sweet remembrance
Goes with us to the end.
So we leave them in God's keeping
The rough road safely o'er;
Not lost to those who loved them,
But only gone before.

—Ever remembered by Mom, Orpha and family. 50-x

NOTICES

FOR COMPLETE Insurance service (fire, auto, life, etc.) see J. Lundy Findlay, Vulcan. 9-tfx

COMMERCIAL PRINTING—Highest quality at lowest prices. Special attention given mail orders and we prepay delivery charges anywhere in Alberta. Advocate Printers, Vulcan, Phone 36.

ADDING MACHINES— We are agents for the famous Odhner and Smith-Corona Adding Machines. The Vulcan Advocate, Phone 36...

Prize-winning Essays Stress Safety on the Farm

The Alberta Safety Council's annual farm safety essay contest for pupils in Grades 5, 6, 7 and 8 in the province's rural schools was participated in by 52 school divisions this year, with an estimated 46,335 children writing essays on farm safety or hunting safety. The prize for the best essay in each school division was a hand-lettered certificate, mounted under plexiglass on a wooden base, to be displayed in the schoolroom of the winning pupil, and an enamelled lapel pin as a personal memento for the winning student.

In addition to the school division prizes, first and second prizes of $50 and $25 are given to the pupils from Grades 5 and 6, who, in the opinion of the judges, have written the best and next best essays for that group in the whole province; and the same for pupils from Grades 7 and 8 at the provincial level.

In the County of Vulcan, the division winner in the Grades 5 and 6 group was Tommy Irwin, a Grade 6 student at Brant School, whose essay was also the best in the province in this group and won the $50 provincial prize. Tommy's teacher is Mrs. B. Fletcher.

In the Grades 7 and 8 group, the division (county) winner was Penny Bloxham of the Champion school, whose Grade 7 teacher is Mrs. E. V. White.

Both prize-winning essays are printed below.

* * *

FARM MACHINERY SAFETY
(By Tommy Irwin, Brant School)

It was a pleasant day in July when Bill Jones started back to work after lunch. The family plans had been made over the noon meal. Bill would finish the bit of baling, come home, whiz through chores and the family would be off to the evening show at the fair. It made Bill very happy thinking of how much the family enjoyed these outings.

The afternoon wore on with only minor troubles such as a few breaks in the twine. He now only had two or three heavy windrows to finish. Time was short. All at once, like lightning, trouble struck. The feeder of the baler was clogged. Not thinking, Bill leaped from the tractor to pull the hay back so he could feed it into the feeder slowly. A cut from one of the pickup teeth went unnoticed in his hurry. Bill started to kick the hay into the baler. He tripped and was caught by the iron monster. Despite all his efforts the huge machine just kept dragging him in farther. In a flash of pain, Bill's arm was gone. His cries for help went unheard as his life ebbed away.

What of the family outings? There was nothing now but memories in the minds of Bill's widow and children. What a price to pay to save a few minutes. Saved! Not at all. Wasted by a few seconds carelessness. How much love and pleasure could have been preserved by a split second action of the arm to disengage the power take-off. Could this happen to you?

* * *

FARM MACHINERY SAFETY
(By Penny Bloxham, Champion School

I have no name — I'm just a number now. Do you see that farm house over there? That's where I used to live. I say "used to" because I'm in heaven. Yes, it's true — in Heaven!

It all began Friday morning, Sept. 24th, 1953. I woke up that morning thinking that it was just going to be another ordinary day. What I thought and what actually happened was entirely different.

After eating my breakfast I decided I was going to help my big brother, Marvin, load grain.

When I reached the granaries, Marvin said, "Scram shrimp, go play with your dollies."

He was being so sarcastic because innocent old me had told Dad on him for taking Dad's gun out hunting without asking permission.

"Okay, so I'm a tattletale, but it's just my nature," I replied.

I tried to ignore him, but finally I got so provoked that I decided to do something which would really annoy him. While he was working on the loader I climbed on the outside and went through the granary window. I intended to scare Marvin, but decided that sliding down the grain would be more fun. I knew Dad had told me many times to stay away from the farm machinery, but I couldn't see any harm in climbing down the grain. I guess I must have slid too close to the loader. Down I went! Too late I noticed the turning belt of the loader. I struck it with a crash that must have broken every bone in my body. Now I'm in heaven.

If Marvin had made sure that I had gone back to the house, or had I heeded my father's warnings about staying away from farm machinery, we would still be together down there.

But all has not been in vain. St. Peter appointed me our farm guardian angel forever. When I see them being careless and ignoring farm safetly rules, I whisper words of warning in their ears.

CHURCH NOTES

UNITED CHURCH OF CANADA VULCAN
Rev. Donald A. Sharpe, Minister
Sunday, July 23
11:00 a.m.— Service
Rev. Peter Dawson

THE WHEATBELT MISSION
The Anglican Church of Canada
Sunday Services
11:00 a.m.— St. Aidhelm's, Vulcan
3:00 p.m.— St. John's, Lomond
7:30 p.m.— Emmanuel Church, Carmangay

PENTECOSTAL CHURCH
G. W. Lagore, Pastor
10:30 a.m.—Sunday School
11:30 a.m.—Morning Worship
7:30 p.m.—Evening Service
Everybody Welcome

GRACE EVANGELICAL UNITED BRETHREN CHURCH
Rev. G. F. Wuerfel
Sunday Services:—
10:00 a.m.—Worship Service
11:00 a.m.—Sunday School
7:30 p.m.—Evening Service
Week-day Services:—
Tuesday
7:30 p.m.—Prayer meeting
Thursday
7:30 p.m.—Youth Fellowship
A friendly welcome to all

VULCAN CHURCH OF CHRIST
Sunday, July 23
Speaker — George Chapman
11:00 a.m.— Morning Worship
You are assured of a warm welcome at the Church of Christ
Hear "The Christian Hour," over CHEC radio, Lethbridge, 8:00 to 8:15 p.m. every Sundy.

District News

From Our Correspondents

ARROWWOOD

Visiting at the home of Mr. and Mrs. House is their daughter, Norma, and family of Panama.

Mr. and Mrs. Don Williams and family have returned home from a week's holiday at Gull Lake.

Mr. and Mrs. Dayton Williams visited this week at the home of Mr. and Mrs. Earl Salter of Lacombe.

Mr. and Mrs. Gene Burriss and family left this week for California to visit relatives and friends.

HERRONTON - FARROW

LeRoy Mason has secured an office job in Calgary.

Only two-tenths of an inch of rain has fallen in the past month and total rainfall for the season since May 20 is less than one inch, so crops have deteriorated to the point where some will not be harvested. Rape and flax seem to be holding up the best.

Don't

. . . GIVE THAT PRINTING JOB TO A CITY SALESMAN.

FOR BEST OF QUALITY PRINTING AT LOWEST POSSIBLE PRICES—SEE

The Advocate

PHONE 36, VULCAN

FARMERS - - See DEL McQUEEN at the County Office for HAIL INSURANCE in the Alberta Hail Insurance Board

When in Lethbridge
DINE AT
The Pagoda
FOR THE FINEST IN CHINESE DISHES
Located on 5th St. South between the Lethbridge Hotel and Leo Singer's

Dental Plates Repaired
Same Day As Received
DIETRICH DENTAL LABORATORY
Now located in Hull Block
215 7th St. S., Lethbridge
Phone Fa 7-7244

Dr. R. G. Hunte
CHIROPRACTOR
Chiropractic
Physiotherapy
Nutritional Therapy
Foot Correction
DOBBS HOTEL — FRIDAYS
11:00 a.m. to 4:30 p.m.

SUNSHINE SERVICE STATION
MOSSLEIGH
Hardware
Electrical Appliances & Service
Noble Blades — Graham Plows
Phone R306, Arrowwood

Hail Insurance
BE SURE, INSURE
with the
ALBERTA HAIL INSURANCE BOARD
—See—
HERB BENDER
at Alberta Wheat Pool
No. 3, Vulcan
PHONE 407

Shriners Elect New Imperial Potentate

MIAMI, FLA. — Newly elected Imperial Potentate of 825,000 Shriners, Marshall M. Porter (left), being presented jewel of office by George A. Mattison, Jr., immediate Past Imperial Potentate, at the fraternal organization's 87th Imperial Council Session in Miami. The new Shrine leader, the third Canadian since 1876 to hold the group's highest office, is a justice of the Supreme Court of Canada and a resident of Calgary. He will direct 1961-62 affairs of 166 Shrine temples and 17 hospitals for crippled children throughout the United States, Canada, Mexico and the Panama Canal Zone. Mattison is a Birmingham, Alabama, industrialist.

District News

ARMADA

Mr. and Mrs. George Stokes and family motored to Calgary on Sunday. Arlene Stokes remained at Calgary for the night with her grandparents, Mr. and Mrs. Charlie Stokes and the rest of the family stayed at the Ross Chambers home.

Mr. and Mrs. Russell Markert and family of Ensign were Sunday visitors at the home of Mr. and Mrs. Orville Herman and family.

Mr. and Mrs. Arnold Boe and family, Mr and Mrs. Gordon Lucas and family and Mrs. Dorothy Henrickson enjoyed a picnic at Little Bow Park on Sunday.

Several enjoyed the gymkhana display at Milo on Sunday, some being Mr. and Mrs. Alvin Hendricks, Mr. and Mrs. Kenny Sealock and family.

Among those who attended the wedding dance for Mr. and Mrs. Bill Brotherwood were Mr. and Mrs. Herb Craine, Mr. and Mrs. Allan Chambers, Mr. and Mrs. Kenny Sealock, Mr. and Mrs. Stan Marks, Mr. and Mrs. Gordon Lucas, Mr. and Mrs. Arnold Boe, Mr. and Mrs. Ronnie Chambers, Mrs. Marjorie Marks, Chuck Stokes, Leonard Marks and several teenagers, all having a very good time.

Mr. and Mrs. Bill Grant, Derwyn and Allan and Mrs. Dorothy Henrickson and Stan attended the Calgary Stampede on Tuesday.

Mr. and Mrs. Leonard Stokes and Lanna motored to Creston, B.C. for fruit last week.

Richard Stokes and Ronnie Chambers are putting in a fence at the community pasture.

Mr. and Mrs. George Stokes and family attended the Stampede on Monday.

Mr. and Mrs. Herb Craine and family and Evonne Manyguns were Cluny visitors last Saturday, Evonne remaining with her family after spending the past three months at the Craine home.

Several are taking the opportunity of swimming lessons at Milo this year and others are taking lessons at Vulcan.

Velda Boyd, Glenda Sealock and Mrs. Cheri Christianson are attending the W.I. Girls Club at Olds for a week.

Mr. and Mrs. Bill Grant and boys, Mrs. Dorothy Henrickson and Stan and Mrs. Audrey Lucas were Nanton visitors last Wednesday.

Mr. and Mrs. Frank Stokes and Mrs. Stan Marks were at Creston last week picking fruit.

A carload of men attended the Saskatoon-Lethbridge ball game last Thursday evening. Those who attended the game were Alvin Hendricks, Stan Henrickson, Harold Magnuson, Irvin Bennett, Raymond Beagle and George Stokes.

Mrs. John Lynch is a patient in the Vulcan hospital and a speedy recovery is wished her.

Mark Henrickson of Nanaimo, B.C. arrived in Calgary via TCA on Saturday and will spend the summer months with his grandmother and uncles, Mrs. Dorothy Henrickson and Stan. Mr. and Mrs. Maurice Henrickson and Danita are holidaying in B.C.

Mr. and Mrs. George Stokes and family and Mr. and Mrs. Herb Craine and family attended a family reunion at High River on Sunday.

Little Douglas Christianson was a guest of his grandparents, Mr. and Mrs. Elmer Christianson of Turin, while his mother was at Olds.

Velda Boyd was a recent visitor with her sister, Eileen Boyd, at Edmonton.

Douglas Marks accompanied Mr. and Mrs. Joe Thomson and Jim of Milo to Jasper on Sunday, returning home on Thursday. Jim Thomson remained here as a guest of Douglas Marks for few days.

Mr. and Mrs. Leonard Marks attended the Calgary Stampede last week.

Mr. and Mrs. Ross Chambers and Mr. and Mrs. Dick Myers attended the Stampede on Thursday.

Billy Sealock, Chuck Stokes and Gary Beagle left Saturday morning for B.C.

Dougie Marks took second place for his horse in the Lomond parade and Myrna Marks took first for the girls.

Last Friday the temperature was 96 above and Lake McGregor is a popular swimming spot on the hot days.

Donnie Beagle and Gordie Howg attended the Stampede last Thursday, remaining for the rest of the week and returning home with Mr. and Mrs. Raymond Beagle on Sunday.

Mr. and Mrs. Ike Thiessen of Lethbridge were Friday night visitors at the home of Mr and Mrs. Irvin Bennett. and on Saturday, with the Bennetts, attended the Calgary Stampede.

The large teacherage has been purchased by George Brotherwood and moved to his farm.

Armadettes W.I. Girls Club

Mrs. Cheri Christiansen, the leader of the Armadettes Girls Club, along with Glenda Sealock and Velda Boyd, attended the girls club convention at the Olds School of Agriculture. They left on Sunday, July 9, with Mrs. Odland of Enchant, provincial supervisor, and Mrs. Eileen Tolsdorf of Travers. The convention started on Monday, with the girls up at 6:00 a.m. and to bed by 10:30 p.m. Velda and Glenda entered into handicrafts and got placings of second and third. They also entered the craft classes and cooking classes. In the fashion parade, Velda modelled a dress she had made and Glenda played a piano solo. Velda also entered the public speaking. There were 170 girls staying in the dormitory and another 60 from nearby towns. On Thursday evening a banquet was held and Mrs. Odland and Mrs. Tolsdorf were presented with corsages and silver trays as this was the last year in office for them.

BERRYWATER

Sunday visitors at the Stan Wickstrom home were Mrs. Wickstrom Sr. and Terry and Mr. and Mrs. R. Birklein and daughter, all of Calgary.

Mr. and Mrs. Dave Sim were weekend visitors at the Fred Noble home at Aldersyde.

Mr. and Mrs. Joe Gerding, Kenny and Edna were Calgary Stampede visitors on Thursday.

Miss Annie Hlookoff of Calgary was a weekend visitor at the home of her parents, Mr. and Mrs. Nick Hlookoff.

Debbie and Dawna Sparks of Calgary were visitors the past week at the home of their grandparents, Mr. and Mrs. Ed Richardson.

Lynne Richardson was a visitor to Calgary during Stampede week as the guest of her brother-in-law and sister, Mr. and Mrs. Jerry Sparks.

Others attending the Stampede from the district during the week were Mr. and Mrs. Bob Gerding and Mr. and Mrs. Ed Richardson.

KIRKCALDY

Neil MacRae and Don Mallory were Stampede visitors in Calgary on Monday.

Leonard Corke of Victoria visited recently with his sister, Mrs. Bill Murray and family.

Sympathy of the district is extended to Miss Harriet Simms of Calgary on the recent passing of her father, Dan Simms, at Medicine Tree Manor, High River. Funeral services were held in Vulcan on Thursday.

Mr. and Mrs. Evan Munro and family accompanied by the latter's father, John Bachman, motored to Warner on Sunday. Mr. Bachman remained at his home there after visiting his daughter and family for the past week.

Mr. and Mrs. Arthur Jones and family attended a family reunion at Carstairs on Friday of last week.

Friends of Mrs. Otto Hagg are sorry to learn that she was a patient in the Vulcan hospital last week.

Bobby Cutler was a hospital patient for three days last week.

Frank Rempell, who is on vacation from his missionary work in India, visited at the home of his brother-in-law and sister, Mr. and Mrs. Bert Maisey, last week.

Mr. and Mrs. Andrew Kurtz left by train on Thursday for Vancouver to visit relatives for a week.

Delbert Bateman of Vancouver has been visiting at the home of his brother, Glen Bateman.

Don Mallory, Neil MacRae, Buster Carnegie and Misses Judy Jones, Joanne Carnegie, Lorena Carnegie and Linda Bateman left on Sunday for Vancouver Island to visit friends and relatives for two weeks. Mr. MacRae will remain at his home there and Linda Bateman will stay with her grandparents at Creston, B.C.

Sympathy of the district is extended to Mr. and Mrs. Glen Greene on the recent passing of the latter's brother at Red Deer.

Mrs. Elmer Maeck of South River, Ont., is visiting at the home of her brother-in-law and sister, Mr. and Mrs. Calvin Hollister.

QUEENSTOWN

Misses Myrna and Diane Larsen of Weyburn, Sask., are spending a holiday at the home of Mr. and Mrs. J. Bushell. Myrna will be on the teaching staff of the High River school when it re-opens in the fall.

EVANGELICAL FREE CHURCH OF CHAMPION
Rev. J. O. Hoel, Pastor
Sunday, July 23

Sunday School at 11 a.m.
Morning Worship at 12 o'clock.
"The Day of the Lord"
Evening Service at 7:30 p.m.
"What Is Christendom?"

Adding machine rolls always in stock at the Advocate.

Give Yourself A Break!

When you take your break in office routine, make it a habit to enjoy smooth, flavorful milk. You'll feel better, work better, if it's milk from—
FLETCHER'S DAIRY
ENJOY MILK Every Day.

Grand Opening
of the
"Holly Gaye"
DRIVING RANGE
LOCATED ON THE NORTH SIDE OF 3-WAY SERVICE STATION
— ON —
Sunday, July 23
All baskets of balls at half price for the day.
Free Golf Instruction by Ray Wellman — 2 to 4 p.m.
RING THE GONG AND WIN $5.00
We have clubs for rent and ten tee stands opening at 9:00 a.m. on Saturdays, Sundays and Mondays, and from 1:00 p.m. till dark Tuesdays thru Fridays.

"WHOOPEE" The "Rain Maker" Worked
Let's Try for More
STILL PLENTY OF BARGAINS IN USED CARS AND TRUCKS

	Was	Now
1960 AUSTIN A40 (SOLD)	$1485	$1185
1959 DODGE SUBURBAN, V-8, O-D, radio	2600	2160
1958 FORD SEDAN	1890	1550
1957 DODGE ROYAL SEDAN	1850	1495
1956 PLYMOUTH SEDAN, V-8, auto.	1385	1090
1955 OLDS 88 2 Dr. H.T., equipped	1485	1250
1955 CHRYSLER SEDAN, V-8, auto.	1485	1250
1955 PLYMOUTH SEDAN, V-8, auto.	1290	890
1953 BELAIR CHEVROLET (SOLD)	650	490
1953 DESOTO SEDAN	750	490
1953 AUSTIN SEDAN	500	380
1952 PONTIAC SEDAN, radio, auto.	485	350

And Lots Of Other Cars . . . Make Us An Offer!

	Was	Now
1958 CHEV ½-TON L.W.B., 4 Spd.	$1765	$1495
1957 MERCURY V-8 ½-TON, L.W.B., 4 Spd.	1650	1450
1957 DODGE ½-TON, L.W.B.	1475	1190
1956 CHEV ½-TON, S.W.B.	1265	1085
1955 I.H.C. ½-TON, S.W.B., radio	1085	890
1953 FARGO ½-TON	645	475

THESE TRUCKS ARE READY TO GO!

Rain Maker
$2.50
WE WILL WASH YOUR CAR FOR $2.50. IF IT RAINS ON YOUR FARM OR IN THE TOWN OF VULCAN OVER ½ OF AN INCH, WITHIN 100 HOURS AFTER YOUR CAR IS WASHED, WE WILL WASH IT AGAIN FREE.

Richardson & Gould
Ltd.
PHONE 19 OR 56 VULCAN

For Dependable Service, Installations and Wiring at Lowest Possible Prices, see—

- FRIGIDAIRE APPLIANCES
- ZENITH RADIO AND TV SETS
- JACUZZI PUMPS
- GENERAL ELECTRIC APPLIANCES
- RCA WHIRLPOOL APPLIANCES
- RCA RADIO, TV AND STEREO SETS
- LIGHTING FIXTURES

VULCAN ELECTRIC CO.
— Phone 127 —

A Holiday Reminder -

Our Travel Accident and Baggage Policy covers you 24 hours a day whether you travel by

AIR, BOAT, AUTO, BUS OR ON FOOT

Our policy offers:—

1. Insurance on your life or any member of your family.
2. Loss of wages in the event of disability.
3. Personal effects and baggage.
4. You may select any period of time from one day to six months.
5. Covers medical expenses with no deductible.
6. Premiums as low as $2.00.

Contact Wes Fulton
— at —

Jamison Insurance Agency
PHONE 28 VULCAN

The Spirit takes flight for it's eternal home

As the spirit wings homeward at life's ending, family and friends gather to honor the memory of one who has been dearly loved. To surround these final moments with beauty and dignity is our constant endeavor.

"Our Aim Is To Be Worthy Of Your Confidence"

Snodgrass Funeral Home

MRS. HELEN SNODGRASS, Proprietor — MR. FRANK DONALD, Manager

Phone 2222, High River — Day or Night

MORRISON'S

FARMLAND FUN

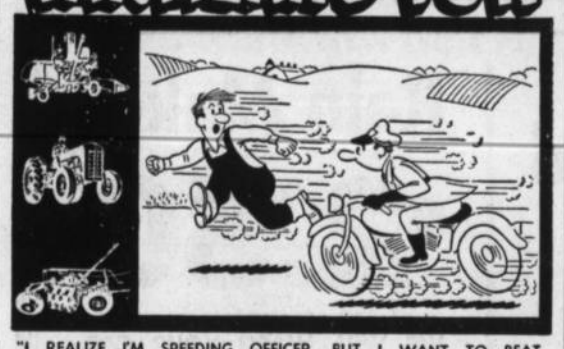

"I REALIZE I'M SPEEDING OFFICER, BUT I WANT TO BEAT MY NEIGHBORS TO THE FARM MACHINERY SPECIALS"

HARVEST EQUIPMENT

—GOOD USED MASEY-HARRIS BALER
—GOOD USED INTERNATIONAL BALER
—SPECIAL PRICE ON LYNDELL HARVESTER
—NEW VERSATILE S.P. SWATHER
—NEW VERSATILE PULL-TYPE SWATHER
—USED VERSATILE S.P. SWATHER
—USED GRAIN SAVER S.P. SWATHER
—USED JOHN DEERE 16-FT. SWATHER
—USED MASSEY "92" and "90" COMBINES

USED TRACTORS—
MASSEY — JOHN DEERE "R" — OLIVER 90

M. R. Morrison Ltd.

Massey Ferguson — Noble Cultivators — Versatile Sprayers and Swathers — Easy Washing Machines
Wisconsin Parts Service

Pictured above is the Grand Champion steer entered by Lucille Hay of Nanton in the Foothills 4-H Beef Show. The show and sale took place at the High River Auction Mart on June 7. The auction mart facilities and auctioneers' services are all donated free of charge to the 4-H Clubs for this event.
—Nanton News Photo

District News

REDLANDVIEW

Mr. and Mrs. Alva Love spent Monday and Tuesday of last week at Saskatoon and report that the Pion--era Days display was most interesting.

"Happy Valley" situated west of Calgary was the park chosen for the reunion of the J. P. Metheral family of Calgary on Sunday, July 10. Mr. and Mrs. Bert Metheral, Jim and Mr. Kelly along with relatives from Ontario, Edmonton, Springbank, Lethbridge and Calgary attended the picnic.

Mrs. Margaret Hanna and Dora were Lethbridge Rodeo visitors on Friday.

Mr. and Mrs. Wayne Cutforth were Sunday visitors at the home of Mr. and Mrs. Arthur Cutforth. Gerald accompanied Wayne and Louise to Calgary to attend the Stampede.

Mr. and Mrs. Max Kehr and family are spending this week in Edmonton.

Mr .and Mrs. Alvin Jacobson and Clara were Calgary visitors at the weekend. On Sunday, for the first time that Mrs. Jacobson can recall all ten living members of her family, the Ells, were able to be in Calgary for a reunion. To make this occasion possible, they travelled from California, North Dakota, Ma-Me-O Beach and Grassy Lake.

District visitors to the Calgary Stampede included Mr. and Mrs. Howard Burrell, Mr. and Mrs. Alvin Jacobson and Clara, Mr. and Mrs. Victor Fulton and Laura accompanied by Owen Fulton and Darlene Crick, Mr. and Mrs. Alvie Fulton, Mr. and Mrs. Neil Giles and family, Mrs. Margaret Hanna and Dora and Shirley Markert.

Mrs. John Schierman and family are attending E.U.B. Church Camp west of Didsbury this week.

Enroute to Calgary, Jasper, Peace River and points along the Alaska Highway, Leaford Chambers and daughter Linda of Dunedin, Ont., visited with Mr. and Mrs. Bert Metheral on Wednesday.

Mr. and Mrs. Jim Stier of Blackie were Sunday visitors at the home of Mr. and Mrs. Alva Love.

Mrs. George Fulton spent Friday visiting in Calgary.

Mr. and Mrs. John Schierman and Sandra were Edmonton visitors the first part of last week.

* * *

(Too Late For Last Week)

Guide leader, Mrs. Carrie Graham, Guides Shirley Markert, Lynell Fulton and Sylvia Graham are spending the week at Arrowrock Guide Camp.

Mr. and Mrs. Donald Bancroft of Edmonton were Sunday visitors at the home of Mr. and Mrs. Albert Markert.

A sumptuous turkey dinner was served at the home of Mr. and Mrs. George Fulton on Sunday, July 3, to honor Mr. and Mrs. Martin Hanson of Calgary on their 57th wedding anniversary. Visitors from Calgary were Mr. and Mrs. Buster Burns, Leonard Hanson, Mr. and Mrs. Paul Ewing, Mr. and Mrs. Lyle Christiansen, Mr. and Mrs. Bud Pearce and sons, Mrs. Verna Elves, Mrs. Marjorie Wollen and Leslie. Guests from distant points included Mr. and Mrs. Harley Hanson and Dennis, Millarville; Mr. and Mrs. David Evans and son of Millarville; Mr. and Mrs. George Hill and family, Stettler; Mr. and Mrs. Jim McDonald, Edmonton; Mrs. Minnie Anderson, Bellingham, Wash.; Glen Hanson, Fort McMurray, and Harvey Boe of Armada. Vulcan guests were Mrs. Harvey Boe and Mrs. Jack Hill. Mrs. Alma Synge of Vancouver and Marlen Hanson of Athabaska were the only two members of the immediate family of Mr. and Mrs. Hanson who were unable to attend. In all, there were 39 guests present on this occasion.

Sunday visitors at the home of Mr. and Mrs. Avin Jacobson were Mr. and Mrs. Arthur Southgate and Kenny of Calgary.

Mrs. M. E. Johnson of Calgary is spending the week with her son-in-law and daughter, Mr. and Mrs. Neil Giles. Mrs. Johnson was guest of honor on Sunday, July 3, at a birthday dinner held at the High River park. Members of her family from Calgary, Turner Valley and Vulcan were present for the occasion.

We extend our deepest sympathy to the Glen McLennan family of Calgary on the recent passing of Glen's father, T. McLennan. Mr. and Mrs. Jim McNiven attended the funeral rites on Thursday, June 29.

On Sunday, July 3, Mr. and Mrs. Arthur Cutforth accompanied by Mr. and Mrs. C. Northcott, Mr. and Mrs. Bob Jamison and Mrs. Nelsie Robertson motored west of Nanton over the "Hump" and enjoyed a picnic together.

Jim Metheral accompanied by Jim Roland recently visited relatives at Lacombe and Ponoka.

Mr. and Mrs. George Hartung were Lethbridge visitors on Tuesday and Thursday of last week.

ENSIGN

Friends of Miss Daphne McFadden were sorry to hear she underwent an appendectomy at the local hospital on Monday of last week. All wish her a speedy recovery.

Mr. and Mrs. Boyd Chartrand have now moved their trailer near Indus where Boyd is employed on an oil drilling outfit.

Mrs. Clarence Mote and Earl left on Wednesday of last week to visit Mr. and Mrs. Jim Elston and family at Elbe, Washington.

Mr. and Mrs. Harold Parker returned home on Tuesday of last week after a short visit at the home of their son and daughter-in-law, Mr. and Mrs. Blaine Parker at Cranbrook. B.C.

Visitors at the B. Brown home last Saturday were Mr. and Mrs. Ken Palmer and children from Ontario.

Mr. and Mrs. Henry Hansen attended the Morris-Konkin wedding at Lethbridge on Saturday, July 8th.

Mr. and Mrs. Jim Massam and children, accompanied by Jim's parents, motored to Consort last Saturday. Mr. and Mrs. Massam Sr. returned to their home after visiting in Ensign for two weeks. The two little Lawrence girls returned with them for the summer holidays.

Mr. and Mrs. Doug Loose and children and Mr. and Mrs. Erven Loose, all of Magrath, were last Sunday dinner guests at the B. Brown home. Michael and Donnie remained to spend some of their summer holidays with their grandparents.

Little Jean and Craig Hansen spent the weekend with their grandparents Mr. and Mrs. Elmer Hansen in Calgary on Monday. Mr. and Mrs. Henry Hansen joined them and they all enjoyed the day at the Stampede.

Mr. and Mrs. Nap Flebotte were Lethbridge visitors last Friday. Lee returned with them. On Saturday they were accompanied by their two grandsons, Dickie and Leslie Dugdale to Calgary for a day at the Stampede.

Mrs. Ed Kennedy and Donnie were last weekend visitors to Calgary. Mrs. Kennedy's little granddaughter returned with them.

Sunday visitors at the B. Brown home were their two nieces, Mrs. Florence Noot from Vancouver, B.C. and Mrs. and Mrs. Floyd Watkins and small son of Midnapore.

Mrs. Ray Benoit returned to her home in Tacoma, Washington last week, accompanied by her sister, Janice, who will spend some time with her.

MOSSLEIGH

The Mossleigh 4-H Sewing Club entered their thematic display for competition at the Calgary Exhibition and placed fifth out of nine entries. Their theme was Steps to Success. The display consisted of four dolls appropriately dressed and mounted on a revolving table.

Tickets were sold last wek on a man's wrist watch by the Mossleigh Lions Club and Leslie MacDonald was the holder of the lucky ticket.

Visitors to the Stampede this year included practically all the young people from this district.

Mr. and Mrs. L. Brown are holidaying with relatives at Dawson Creek, while Mr. and Mrs. J. Christie motored to Cherhill to see their new grandson.

After a very long dry spell, rain fell in this district Sunday afternoon, One inch of moisture was reported in different parts and in many areas the rain fell so hard the moisture could not be recorded accurately. Lightning and hard cracks of thunder accompanied the rain. Farmers report that the moisture should save the crops that were in dire need of rain. Some farmers were cutting their crops for winter roughage.

WILSON & GILES
ELECTRONICS LTD.
Phone 444, Vulcan
ELECTRICAL CONTRACTING
APPLIANCE, TV AND RADIO SALES & SERVICE

LYLE SPANKE
District Representative
Dominion of Canada General Insurance Company
High River, Alberta
Box 142 Phone 2293

ALL-STATE AUTO INSURANCE
You're in good hands with Allstate. Save money with Allstate.
PAT WALKER
Phone 1212, or Simpson-Sears Order Office

Home Furnishings
Vulcan Furniture
—Phone 53—

G. A. SALES & CO.
CERTIFIED PUBLIC ACCOUNTANT
Bus. 277 —Phone— Res. 118
Vulcan, Alta.

MILNE & MARTIN
ENGINEERS AND LAND SURVEYORS LTD.
2621 10th Ave. A South, Lethbridge, Alta.
FA 7-8211 FA 8-2563

Professional and Business Directory

Vulcan Clinic
Physicians & Surgeons
A. D. TOMPKINS
M.D., L.M.C.C.
M. E. KOZIOL
M.B.; C.H.B.; L.R.C.P.; M.R.C.S.
Office Hours
10 a.m. to 12 noon — 2 to 5 p.m.
Phone 44 Carson Block, Vulcan

J. M. Jamison
BARRISTER - SOLICITOR
NOTARY PUBLIC
Bruce Block
Phones 39 or 28 Vulcan

Dr. F. R. Schneider
Dentist
BRUCE BLOCK, VULCAN
9 a.m. to 12 noon
1:30 p.m. to 5:00 p.m.
Tuesdays and Saturdays incl.
— Phone —
Office 176 Res. 429

Dr. B. W. Tonken
VETERINARIAN
VULCAN ANIMAL CLINIC
Phone 377 — Res. 447
If no answer phone 218

Stack, Egbert & Stack
BARRISTERS & SOLICITORS
Notaries Public
In Vulcan Every Thursday at Dobbs Hotel
36 Hollingsworth Bldg., Calgary
Phone AM9-6106

Chartered Accountant
T. G. (Gordon) Brown
Office Phone 171r2
Centre Street, Vulcan

McNARLAND
Plumbing, Heating and Gas Fitting
COLEMAN FURNACES
APPLIANCES AND AIR CONDITIONING
— SALES AND SERVICE —
VULCAN Phone 379 BROOKS Phone EM2-2939

TEXACO PRODUCTS
ALEX GRANT
Texaco Canada Limited
Phone: Bus. 150, Res. 164

DANIELLS' TIRE SERVICE
VULCANIZING AND RE-TREADING
Firestone Dealer
New and Used Tires
Will take wheat in trade
Phone 62, Vulcan

Jesse & Emelson
Farm Equipment Ltd.
John Deere Dealers
PHONE 50, VULCAN
We service all makes of
GENERATORS
DISTRIBUTORS
STARTERS
VOLTAGE REGULATORS
MAGNETOS
CARBURETORS
Dealer or Customer Service

A. & J. DRILLING CO. LTD.
WATER WELL DRILLING
Apply or see
CLIFF ANDERSON
Phone 154 Vulcan

FOR ALL CLASSES OF
INSURANCE
Life - Fire - Auto - Hail
—SEE—
R. E. CHAPMAN
Phone 39 — Lomond

Montie's Barber Shop
Montie Findlay
—SPORTING GOODS—
Phone 231 Vulcan

NEAL DUMKA
—AGENT—
- Maple Leaf Petroleum Ltd. Products
- UFA Farm Supplies
- CCIL Machinery

Phone 129, Vulcan

Agent For
B-A PRODUCTS
Harold Boutland
Ph. 238r2 Res. 238r3

IMPERIAL OIL PRODUCTS
IMPERIAL ESSO PRODUCTS
N. Bucholtz
Phone 60 Res. 60

Les Coombes
BARBER
Shears Sharpened
Razors Honed
Centre Street, Vulcan

J. Allen Baker
AUCTIONEERING SERVICES
at your request
PAST PERFORMANCE
YOUR GUARANTEE
Phone 9130-11, High River
or write P.O. Box 29
Cayley, Alta.
License No. 207

JOHN SIMPSON
PLUMBING — TINSMITHING
HEATING — GAS FITTING
Business Phone 58, Res. 52
VULCAN - ALBERTA

Frank McNiven
AUCTIONEER
Phone 91733, Blackie
LICENSED AND BONDED
License No. 224

Canadian Legion
B.E.S.L.
VULCAN BRANCH NO. 21
Complete Club Facilities
Visiting Members Cordially Welcome

INSURANCE
Contact
WES FULTON
—at—
J. M. JAMISON INSURANCE AGENCY
Auto — Hail — Fire
Casualty
Educational Savings Plans
—Phones—
Bus. 28 Res. 605

BOAT BARGAIN!

15-FT. FIBREGLASS OUTBOARD BOAT with hard top. 25 h.p. motor. Mastercraft trailer. Like new. Ready to give you a summer's fun.

HARRIS MOTORS, CHAMPION

WOULD YOU BELIEVE IT-

-THE SHORTEST FIGHT WITH GLOVES LASTED LESS THAN A MINUTE

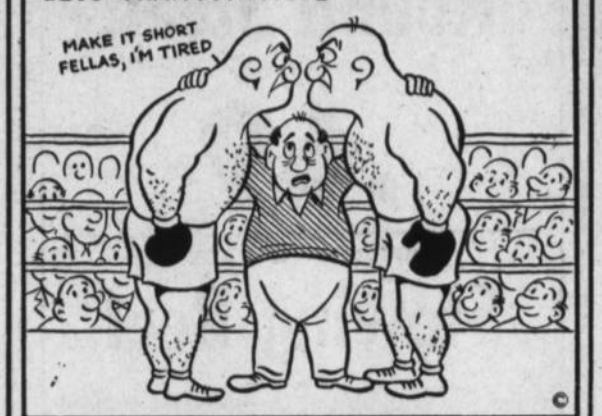

HARRIS MOTORS
CHAMPION

We have installed

Front Wheel Alignment Equipment

and would appreciate your patronage

We have also installed a DYNAMOMETER and can test your tractor's power, as well as other equipment and tools to be of more service to our customers.

HARRIS MOTORS **MASSEY-FERGUSON**
Phone 10, Champion **Plymouth-Chrysler**
Merriman and Leisurehome Trailers

Nanton's new triple combination fire pumper is pictured above in full action as it received its third and final test on June 3. N. F. Moodie of Canadian Underwriters' Association passed the pumper after it had pumped water out of Mosquito Creek for two hours through two 100-foot length of 1¾ inch hose at an average rate of 628 gallons per minute at 148 pounds pressure.

—Nanton News Photo

Champion

Mr. and Mrs. George Ellis had as guests for the Anniversary Celebration weekend Mrs. Mary Little, Mrs. D. Anderson of Calgary and Mr. and Mrs. Tom Ellis of Three Hills. Mr and Mrs. Tom Ellis also visited at the Jim Ellis

Mr. and Mrs. Percy Gatenby had as recent guests at their home Mr. and Mrs. Joe Kemery and children of Clarseholm and Mrs. Kemery's aunt, Mrs. Hazel Carruthers and grandson of Coble Hill, B.C., Mrs. Alec Long of Majorville, Mrs. Sara Schumacher of Provost and Mr. and Mrs. Ken Gatenby and baby of Vulcan.

Mr. and Mrs. D. Found of Van Nuys, California visited at the home of Mrs. Found's daughter and son-in-law, Mr. and Ms. Carmen Ecklund for a few days last week. While in the district they looked up many of their old acquaintances. Mr and Mrs. Found and Mrs. Eklund and Larry left for Calgary on Friday to spend the weekend at the home of Mr. and Mrs. G. Rasmussen.

Mr. and Mrs. Eli Hopkins left last Tuesday to spend a few days holidaying at Banff.

Mr. and Mrs. H. Warren and family, Mr. and Mrs. H. Fath and family and Lynda Holm holidayed last week at Fairmont Hot Springs.

Little Ricky Geschwendt is a patient in the Vulcan hospital for an appendectomy. His friends wish him a speedy recovery.

The Lions Club will sponsor a bus again this year to take those children interested in swimming lessons to Vulcan. The lessons will begin the first of August and those interested are asked to leave their names at Nelsons Hardware or Champion Sundries.

Congratulations go from the district to the Lions Club on winning 1st prize in the Lomond parade and 3rd in Lethbridge with their beautiful float.

Mr. and Mrs. Fred Puzey, Sheila, Sandra and DeVeeda attended the Organ Recital presented by Prof. R. Belnap who has been conducting a music course in conducting and organ technique in Lethbridge. Mr. Belnap has just recently returned from Belgium and Paris where he had been studying music. His recital included selections from many of the masters from the 16th century down through to modern composers and was a real musical treat for the large audience.

Mr. and Mrs. William White of Oslo, Minn., were visitors at the home of Mrs. White's brother and sister-in-law, Mr. and Mrs. Adam Ferguson, for a few days.

Mr. and Mrs. McCurdy of Drumheller were also visitors at the Adam Ferguson home recently.

Mr. and Mrs. William Racher and family are holidaying at Gull Lake after visiting with Mr. and Mrs. Vic Ferguson at Ponoka.

Mrs. Joe Koenig left on Monday for Edmonton where she will visit with her son and daughter-in-law, Mr. and Mrs. George Koenig. She will then travel to Vanconver and will be accompanied by her son, Frank, who has been visiting in Edmonton.

Four Explorer boys of the Champion M.I.A. of the Church of Jesus Christ of Latter Day Saints qualified for an excursion to Salt Lake City. Thirty-one boys under the direction of Aaron Hansen, Stake Explorer Leader, travelled with Ed Toone in his Scout Bus and report a wonderful time. In Salt Lake, the boys were guests of Explorer Groups of that city and had many fine experiences. Among them was the 20-mile hike over the Pioneer Trail and each boy completing the hike now wears with pride the special "I walked the Pioneer Trail" pin. Enroute home the group visited Yellowstone Park. The local boys making the trip were Dick Minty, David Puzey, Gary and Bob Fisher.

Daveeda Puzey received word this week that she had successfully passed the Grade Two Western Board Pianoforte examination with first class honors. Sheila Puzey was her teacher. Congratulation, Daveeda.

Library Notes

Eighty-six new books have been added to the library in the past two months. For the children there is a new selection of Beginner Books and several new Dr. Seuss books. The teen-agers will find "Famous Men of Science" by S. K. Bolton and "Living Biographies of Famous Women" by H. D. Thomas interesting. Others include "The Story of Archaeology" by A. Allen and "Training You to Train Your Dog" by B. Saunders. "Days with Albert Schweitzer" by F. Franck. "The Dead Sea Scrolls" by R. Robinson. "Battle for the Rock" by J. Schull. "The Boy in Buckskins by I. Allan. "The Dog Who Wouldn't Be" by Farley Mowat.

Adult books are "Veterinary Guide for Farmers" by G. W. Stamm. "Born Free" by J. Adamson. "Road to Sodom" by J. Rees. "Dew Line Doctor" by G. Howard. "Modern Home Medical Advisor" by M. Fishbein, M.D. "The Royal Family" by Pierre Berton. "Mila 18" by Leon Uris. "The Modern Fundamentals of Golf" by Ben Hogan. "Greg's Choice" by Gregory Clark. "Prairie Editor" by C. F. Steele. "Motherhood" by H. Lundstrom. "Testament of Trust" by Faith Baldwin.

COMMUNITY SHOWER

A number of ladies were hostesses at a community shower in honor of Miss Elsie Gordon on June 30th in the Community Hall.

Ivah Smith presented Elsie with a lovely corsage and wished her happiness on behalf of everyone present.

The program consisted of a skit by Helen Sanderson and Phyllis Hegland and a 'parade of years" with girls from Miss Gordon's classes taking part followed. Tony Pasolli drove a tractor in, farmer-style with Karen Pasolli guiding the wagon with a large "apple for the teacher," holding the gifts.

Many useful gifts as well as a lovely bedspread were presented to Elsie, which she graciously thanked everyone for.

Miss Gordon was assisted in opening the gifts by Mrs. E. Pasolli, Miss Gordon's sister-in-law Mrs. Gordon of Calgary, and Mrs. C. Miller.

The evening was brought to a close with a delicious lunch served by the hostess.

W.M.S.

On June 22 the W.M.S. of the Evangelical Free Church met at the home of Beverley Steeves with nine members and four visitors present.

In the absence of the president Mrs. Hoel, who was attending the conference at Green Lake, Wisconsin, the vice-president, Jean Ruggles brought the devotional, "The things by which men live—not by bread alone but by the word of God".

A session of prayer followed remembering the missionaries, also our young people.

Letters read were from Gail Ruggles thanking the group for the quilt received and from Mrs. Jesperson at Bethany Homes in appreciation of the spring clothes for Michelle Oakes, a child of the orphanage.

As many as possible were asked to assist the Southern Alberta Bible Camp on July 5th for teen-agers.

It was moved to contact Mrs. Sieg Odland and Mrs. Ted Hall for supplies they need in the mission field. The annual election of officers resulted as follows: Mrs. Alvin Hall, president; Jean Ruggles, vice-president; Hilda Munton, secretary-treasurer. Sick committee: Grandma Ruggles, Joyce Deal, Vivian Steeves and Pauline Muehler. A tasty lunch was served.

Many a man preaches economy, but leaves it up to his wife to practice it.

Half-way measures will be adequate only if you double the dose.

QUALITY

QUALITY IS THE HALLMARK OF

Good Printing

AND WE ARE EQUIPPED TO GIVE COMPLETE SATISFACTION IN BOTH QUALITY AND PRICE

Good craftsmanship combined with modern, automatic equipment ensures first-class printing on all your requirements.

THE Vulcan Advocate

JOB PRINTING DEPARTMENT

— WALLY'S —
AUCTION SERVICE

Liquidation, Estate and Farm Sale Managemnet

WALLY FRANKS, Auctioneer
Lic. No. 239
Phone 470, Vulcan

T. G. (Gordon) Brown, C.A.
Sale Clerk
Phone 171r2, Vulcan

General Trucking

Livestock, Grain, Coal etc.

Day or Night — Any Time

C. R. Middleton

Phone R608, Champion

A. E. Howerton

CHAMPION

NORTH STAR GAS & OIL

Expert Mechanical Service

on all types of cars, trucks and tractors

—Phones—
Bus. 18 **Res. 104**

Greeting Card Headquarters

- **We have recently completed a new addition to our card rack and now carry a larger stock of cards and a greater variety.**
- **For cards for any occasion, drop in at the Vulcan Pharmacy.**

Vulcan Pharmacy

Phone 432 **"Prescriptions a Specialty"**

OPEN NEXT WEEK
Sunday, July 23

GASOLINE PUMPS in Vulcan will be open from 8:00 a.m. to 6:00 p.m., Monday to Friday inclusive and from 8:00 a.m. to 9:00 p.m. on Saturday. Garages close for Mechanical Service at 12:00 noon each Saturday. The following garage will be open next Sunday and any holiday next week, from 10:00 a.m. to 5:00 p.m.

Wheat Centre Motors

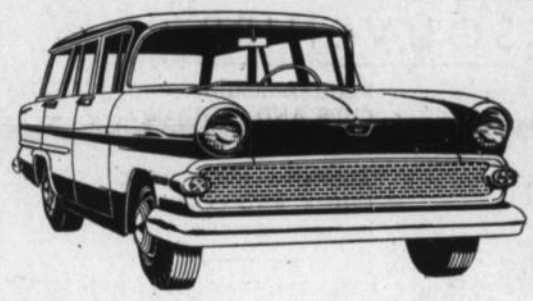

You get it all with Vauxhall—right down the line!

Yes. YOU GET IT ALL WITH VAUXHALL!

Three peppy Victor 4-door Sedans, covering every low price range. A glistening Victor Estate Wagon (shown above)—the perfect family car—plus the appealing Velox and the luxurious Cresta 4--door Sedans. The perfect answer to the needs of the "Compact" buyer.

Priced to meet the budget purchaser. Operating costs that will please you.

—Call in for a road demonstration—

VAUXHALL VICTOR 4-DOOR SEDAN, at only **2119.00**

VAUXHALL VELOX 6-CYL. 4-DOOR SEDAN, at only **2643.00**

VAUXHALL STATION WAGON with all its luxury and roomy offerings **2430.00**

Good Value In

Used Vauxhalls!

1958 VICTOR DELUXE 4-DOOR SEDAN, color red and white, seat covers, new battery. Reconditioned for premium value. Low mileage, premium rubber. Only $1165

1958 VICTOR DELUXE SEDAN, Coronado yellow, low mileage, block heater, good rubber, new mufflers, engine recently reconditioned $1100

1959 VICTOR DELUXE 4-DOOR STATION WAGON in laurel green upper and Alaska white lower. Complete reconditioning, block heater, radio, new tires on front, 60% rear tractions $1685

1959 VICTOR 4-DOOR SEDAN in Banff blue, red trim. New battery, outside mirror, windshield washers, block heater, trailer hitch. This unit offers premium value $1390

- These units have been reconditioned to give good, dependable transportation and are all priced for top used car values .
- These units carry our "GOODWILL GUARANTEE" for your protection.

Central Garage

(Vulcan) Ltd.

Oliver Farm Machinery — Sales and Service

Phone 111 **Vulcan**

Sgt. and Mrs. J. Scott of Glaggow Air Base, Montana, were recent weekend guests of Mr. and Mrs. E. W. Sparks.

County Abattoir

— Phone 336, Vulcan —

Delivery Days for Slaughtering of Livestock:—

- PORK— TUESDAYS
- BEEF— THURSDAYS

Slaughtering Charges:
Beef— $4.00 — Pork— $2.50

Helena Rubenstein

Once - A - Year

Beauty Sale

BUY ONE—GET A BEAUTY BONUS FREE!

- SILK TONE LIQUID MAKEUP
- COLOR-LIFT HAIR RINSE
- DEEP CLEANSER LIQUID
- ROLL-DRY DEODORANT
- HEAVENLY GLO COMPACTS
- AND OTHERS

Mitchell's Pharmacy

John Mitchell, Phm. B., Phm. C.
John David Mitchell, B.Sc.
— Dispensing Chemists —
Rexall Remedies

Phone 12
Emergency Phone 49

"Prescriptions a Specialty"

SOUVENIRS

FLORAL EMBLEMS OF CANADA
CUPS AND SAUCERS
and—
ALBERTA WILD ROSE
CHINA AND COPPERWARE
are nice souvenirs.

BASSETT'S JEWELRY

JULY SPECIALS

On Coats, Car Coats and Summer Dresses still continue.

We have a good selection of Dresses at reduced prices—drop in and see them!

Betty Ann SHOPPE
VULCAN'S SMART STYLE CENTRE

— 712 —

The average number of points in an automobile ignition system at which malfunction can occur.

Trouble at any point can be almost instantly located and seen on our Visual Osciliscope. Saves hours checking for known troubles and locates weaknesses that can become troubles.

Only **$2.00** plus labor for all vehicles.

Truckers— Get the right power — gas mileage — long life from your truck engine. Have it checked on this most precision of instruments. No Guess Work Here!

Wheat Centre Motors LTD.

Mercury-Meteor-Comet Dealer
Ford Parts and Accessories

Phone 96 Vulcan

Brief Items of Local Interest

Mrs. Robert Ferris of Dundalk, Ont., has been a recent guest at the home of her sister-in-law, Mrs. Richard Parslow:

Mr. and Mrs. LaVern Scott are holidaying at Coeur d'Alene and other points in the northwest states and B.C.

Mr. and Mrs. W. G. Sutherland and family were weekend visitors at Drumheller.

Dr. and Mrs. A. D. Tompkins and family are holidaying for three weeks at Vancouver, Victoria and other west coast points.

Interested students — School jackets have arrived and may be obtained at Margo Snow's. Rest of payment, $9.75, is due. 50-3x

Dennis Sparks has returned from a week's visit with his sister, Mrs. Jean Stewart, in Calgary. While in the city, he attended the Stampede.

Linda Carlson of Champion was a recent week's visitor at the home of her grandparents, Mr. and Mrs. Fred Schuler.

George Hill of Stettler visited with his father, J. M. Hill, in hospital and with his mother, Mrs. Hill, over the weekend.

Mr. and Mrs. Carl Byer of Rosetown, Sask. were Wednesday guests at the A. Sales home.

Jerrie Boutland, and Linda Sloane of Champion, are visiting relatives and friends at Redlands, Calif.

Mrs. F. J. Mensinger and Mrs. Velma Shaw of Lethbridge, Mrs. Edna Kyle and son Warren of California, and Mrs. Fred Switzer of Edmonton visited Mrs. Carrie McIntyre here on Friday and on Sunday left on a motor trip to Ontario.

Mr. and Mrs. Percy Myers have as their guest this week the latter's twin brother, Earl Rushton of Ontario. Also a Sunday guest at the Myers home was Mrs. Carman Cox of Calgary.

Friends of E. G. McPherson will be pleased to learn he is now convalescing at his home after a stay in the Vulcan hospital.

Mr. and Mrs. Stan Scales were recent Calgary visitors.

Mr. and Mrs. G. Ness and family have returned from a holiday spent at Blaine Lake, Mont.

Mary Montgomery, Kathy Sokvitne, Neta Ulley, Ruth Makortoff, Marlene Lucas and Barbara Webber are attending Explorers camp at Waterton Lakes this week.

Mr. and Mrs. Ed Emelson and family left at the weekend for Vauxhall, where Mr. Emelson will engage in farming. The Walter Staples family, who recently purchased the Emelson home, have taken up residence there.

Mr. and Mrs. Henry Lebsack are holidaying at Kalispell, Mont.

Friends of Mr. and Mrs. Everett McIntyre will be sorry to learn their young son, Leslie, was admitted to the local hospital on Sunday.

Mrs. John Schierman, Sandra and Brian, Donna Schneider, Sandra Beatty, Gary Hilz, Cal Lebsack, Danny McNiven and Bennie Swanson attended the EUB church camp at Didsbury last week. Mr. and Mrs. Lloyd Jones and family also visited the camp.

Mr. and Mrs. Lloyd Graham and family are holidaying at Fairmont, B.C., this week.

Lorraine and Sandra Olsen of Kingman and Gordon Grinde of Wetaskiwin are presently guests at the home of their aunt, Mrs. Dave Schierman, and Mr. Schierman. Ernie Grinde, also of Wetaskiwin, was a Sunday guest of the Schiermans.

Mr. and Mrs. Bud Haverty and boys were Blaine Lake, Mont., visitors for a few days recently.

Mrs. Lillian Brinton has returned from a short visit at the home of her brother in Calgary.

Mr. and Mrs. Walter Stewart and family are vacationing at Sylvan Lake.

Mr. and Mrs. Neal Dumka and family have returned from a holiday spent at Sylvan Lake. While there they visited with the J. M. Jamison family, who are enjoying the holiday season there.

Four carloads of members of the Reid Hill and Thigh Hill W.I.'s motored to Lethbridge on Thursday to the home of Mrs. F. J. Mensinger, where the Reid Hill branch conducted their regular meeting. Mrs. R. Harold occupied the president's chair and conducted the meeting, with the assistance of secretary Mrs. J. French. Business was light and was followed by a short social period. Mrs. Mensinger, a long-time member of Reid Hill, served a dainty lunch to conclude the afternoon's program.

Mr. and Mrs. John Muller returned to their home at Redondo Beach, Calif., the first of the week after a holiday spent witth the latter's parents, Mr. and Mrs. W. S. Hill.

Mrs. Lorne Henry of Vulcan captured a good share of the Exhibition prizes this year for her handiwork taking two firsts, two seconds and a third. She received the Big Stampede ribbon which is given as first prize over 154 classes. This was for a 76 inch knitted table cloth. She took a first for a knitted stole, second for a knitted doilie and a third for knitted lace on pillow cases and from the Edmonton Exhibition a second for a knitted centre piece.

Commercial Printing

The Advocate Phone 36, Vulcan

On the occasion of the recent visit to Southern Alberta of Mayor Charlotte Whitton of Ottawa, she enjoyed a coffee break on the lawn at the home of Dr. and Mrs. Lawrence E. Kindt. She is seen here presenting Mayor Fred Crellin of Nanton with a silver letter opener on which is the crest of the City of Ottawa.

REDLANDVIEW

To those who so kindly phoned us their news, we offer our apologies for not having it in at "deadline" time. As a result, some of the news this week will be three weeks old. We ghall endeavor to do better in the future.

Visitors from the USA at the home of Mr. and Mrs. A. Cutforth this week are Mr. and Mrs. D. Brumback and family of Walla Walla, Wash.

Mr. and Mrs. T. Wheatley and family of Calgary were weekend visitors at the home of Mr. and Mrs. Clare Dunham.

Shirley Markert , who has been holidaying at Banff, plans to leave soon for a vacation at Medicine Hat.

Mr. and Mrs. A. Hungar and grandson David of Edmonton were Sunday guests of Mr. and Mrs. B. Metheral.

Weather permitting, the Ladies Sunshine Club picnic will be held at the High River Park this Sunday, July 23.

The "little drops of moisture" we've been scanning the skies for finally arrived on Sunday and Monday. One inch was recorded west of Red Cross.

A hen-pecked husband is just an average man who gets too much of a good thing in the way of a better half.

VULCAN THEATRE

Thur., Fri., Sat., July 20-21 22
One Show Nightly at 8:00 p.m.
Double Feature Program
"THE WRECK OF THE MARY DEARE"
Gary Cooper Charlton Heston
—and—
"HANDLE WITH CARE"
Dean Jones - Joan O'Brien
Thomas Mitchell John Smith
★
Matinee Sat., July 22, 2:30 p.m.
Tues., Wed., July 25-26
One Show Nightly, 8:00 p.m.
"PLEASE DON'T EAT THE DAISIES"
Doris Day David McNiven
Janis Page Spring Byington
In Cinemascope and Metrocolor

"Holly Gaye" DRIVING RANGE

Open from 9 a.m. to 9 p.m.
SAT. - SUN. - MON.
and from 1 p.m. to 9 p.m.
TUES. - THURS. - FRI.

Approx. 40-ball baskets, 50¢
Approx. 80-ball baskets, $1.
Golf Club Rental, by the basket, 10¢

July Clearance

LADIES', MISSES' and CHILDREN'S BATHERS
Balance of our stock at ..... ONE-THIRD OFF

LADIES' AND MISSES' SHORTS
Plains, plaids and prints at ..... ONE-THIRD OFF

LADIES' SLIMS
Plain pastel shades in popular chino fabric. Regular 3.98, at 2.98

CHILDREN'S BLOUSES
Pedal-pusher sets, shorts and sun suits. Broken sizes and ranges at ..... ONE-THIRD OFF

TERRY SUN TOPS
Ladies', misses' and children's .... ONE-THIRD OFF

CHILDREN'S COTTON DRESSES
Assorted styles and colors, sizes 3 to 6X. Specially priced from ..... .98 to 1.98

BOYS' HAWAIIAN SHIRTS
Broken range in colorful patterns. Sizes 8 to 16. To clear at, each ..... .98

BOYS' T-SHIRTS
Assorted lines specially priced at ..... .69

MEN'S SPORTS COATS
Well tailored in good selection of colors. Reg. 24.95 and 29.95. Specially priced 18.95

MEN'S LEATHER JACKETS
Black only, sizes 38 to 46, at ..... ONE-THIRD OFF

OUR COMPLETE STOCK OF SUMMER SHOES
—Ladies,' Men's, Boys', Girls' and Children's—
NOW ON SALE

OUR BLANKET LAY-AWAY SALE
CONTINUES UNTIL JULY 29

Robinson Stores

Dry Goods — Footwear — Notions

VULCAN FOOD MARKET

Phone 156
Free Delivery

Two Deliveries Daily
11:00 a.m. and 4:00 p.m.

Shop and Save with
QUALITY, FRESHNESS & VARIETY

SELECT MEATS

RED BRAND
Round Steak
PER LB.— .69

BONELESS AND LEAN
Stewing Beef
PER LB.— .59

SWANSON INDIVIDUAL
Pies
Beef Chicken or Turkey
2 for .75

PURITY
ICE CREAM ½ gal. ..... .95

TOMATO JUICE 48 oz. ..... 3 for 1.00

DARE'S CHOCOLATE CHIP
COOKIES Per pkg. ..... .49

BERRY BOX
JAMS Assorted ..... 3 for 1.00

PLANTER'S
COOKING OIL 32 oz. ..... .89

WEEK PRODUCE SPECIALS

NEW
CABBAGE Manitoba Green ..... 2 lbs. .25

CRISP, SOLID
LETTUCE Large Heads, each ..... .25

—B.C. FRUIT IS AT ITS PEAK—
FOR APRICOTS & CHERRIES
—ORDER YOUR'S TODAY!